Los Angeles Daily Times.

VOL. VII. NO. 28. LOS ANGELES, CALIFORNIA, WEDNESDAY MORNING, JANUARY 7, 1885. FIVE CENTS.

CITY OF PARIS.

CITY OF PARIS!

THE PEERLESS

Dry Goods Emporium

OF SOUTHERN CALIFORNIA.

THE LARGEST STOCK, FINEST GOODS AND LOWEST PRICES.

105 AND 107 N. SPRING STREET.

my29 tf

AGAIN

In Good Shape!

MY STOCK, WHICH WAS BADLY DEMORALIZED at the end of Christmas week, has been

FULLY REPLENISHED,

And I Am Now Prepared to Show

FULL LINES

In All Departments.

H. B. FOX,

36 N. Spring St.

de3

BEN E. WARD

Elected

To stay at home and attend to

Business.

35 acres; new house 5 rooms, each 15x16; plastered and painted; water in the house; new barn; 10,000 vines; 200 Bartlett pears, 150 apricots, 250 peach, 200 French prunes, 40 orange and lemon; variety orchard of apples, pears, peaches, persimmons, fig, lime, walnut and nectarine. Unfailing water supply, with a cemented reservoir holding 20,000 gallons, located on a knoll at rear of house. 20 acres all improved and 15 acres in barley last year. Fine three-fourths Durham cow; one family mare 4 years old; hens and turkeys; incubator; buggy, harness, tools and 5 tons of fine hay. This is one of the finest and cheapest homes in Los Angeles county. Good reasons for selling. Price, $7,500.

5 acres, all improved, $2,750; worth $3,500.

½ acres, partly improved, beautifully located, $1,500; a bargain.

20 acres, 10 in 4-year-old vines, 10 unimproved, $3,000, one-third cash, balance in one and two years.

Business and residence lots; ranches from 5 to 500 acres in all parts of the valley.

Give me a call and I will show you some of the best investments in this county.

BEN E. WARD,

dec7 tf P. O. Building, Pasadena, Cal.

CONSUMPTION

And all the various diseases of the

Head, Throat and Chest,

Including the eye, ear and heart, specially treated by M. HILTON WILLIAMS, M. D.; Office, 275 North Main street, next the Dismond House, Los Angeles, Cal.

All diseases of the Head, Throat and Chest, viz.: Catarrh, Throat Diseases, Asthma, Bronchitis, Consumption, Catarrhal Deafness, Catarrhal Opthalmia and Diseases of the Heart treated by his new and improved system of Medicated Inhalations, which carry the remedies directly to the diseased parts, thereby effecting cures in many of the so-called incurable cases, the greater part of whom had not the slightest idea of ever being cured.

In order to show the afflicted public how easily and quickly lung diseases can be cured by our system of practice, we append the following letter from a resident of Los Angeles:

TO THE PEOPLE OF LOS ANGELES.—Having a desire to help my fellow sufferers all that is in my power to do, I hereby certify that I have been a sufferer with lung disease for several years at my home in Hartford, Conn., but being advised by my doctors to come to California I came first to Santa Barbara, and then to Los Angeles, but finding no permanent benefit from the climate, owing to the condition of my lungs, I consulted Dr. Williams, who told me it was a critical case, on account of the vast extent of consolidation there existed in my lungs, which was the cause of my shortness of breath and hard paroxysmal coughing. In February I became so very weak I could scarcely walk across the room. At the time of the flood last winter it was necessary that I should be moved, and the only way it could be done was for my friends to roll me up in a blanket and carry me to a carriage, as they would a child. At that time I cared very little whether I lived or died, and it was the opinion of my acquaintances and friends, one of whom was a physician, that I could not live one week, but after using Dr. Williams' remedies for four months and following his directions fully, I was cured, and am to-day as well and strong as ever I was in my life, and as capable of doing manual labor. I, therefore, feel it to be my duty to my fellow men to recommend Dr. Williams' treatment to all who are afflicted with any disease of the breathing organs, for I know of nothing so applicable or prompt in their action as those medical inhalations used by Dr. Williams.

Respectfully, E. N. LEWIS.

Witness: E. Glidden, Esq., agent Wheeler and Wilson new No. 8 Sewing Machine Co., 33 North Main street, Los Angeles.

Our Eastern friends should not depend upon climatic influences alone, for herein lies the fatal mistake. Nearly every case requires positive medication, so as to become rid of the offending matter—the consolidated portions of the lungs and thereby give nature an opportunity to heal them.

CONSULTATION FREE.

Those who desire to consult me in regard to their cases or to location as to climate, had better call at my office for consultation and examination, but if impossible to do so can write for a copy of my Medical Treatise, containing a list of questions. Address

M. Hilton Williams, M. D.

275 North Main st., Los Angeles, Cal.

Office Hours: From 10 a. m. to 4 p. m. Sundays, from 3 to 4 p. m. Professional visits before and after office hours no19 d&w

W. E. MORFORD JR. W. E. MORFORD

MORFORD & SON,

REAL ESTATE BROKERS,

(No. 11½ N. Spring Street, Temple Block.)

Houses, Orange Groves, Vineyards,

RANCHOS AND FARMS

FOR SALE AND TO LET.

Refer by permission to I. R. Toberman, ex-Mayor; Gen. George Stoneman, Governor; John E. Plater, President L. A. County Bank; J. DeBarth Shorb, Viticulturist; R. S. Baker, Vice-President L. A. County Bank; I. W. Hellman, President Farmers and Merchants Bank; E. F. Spence, President First National Bank; Gen. John Mansfield, ex-Lieut. Gov. d7tf

Closing Out Sale of Winter Millinery.

AT MISS AIKENS'S, NO. 113 HOLLENBECK block, S. Spring street. Goods at cost, and less than cost. Children's trimmed hats as low as 50 cents; untrimmed, 25 cents. Elegant patterns just from the East going at cost. The price tells, and the people tell the prices. Everybody is rushing to get the first pick. Call early. Dressmaking done with skill and in style. No. 113 South Spring street. de28 1m

Attention, Sir Knights!

There will be a public installation of the officers of Coeur de Lion Commandery No. 9, at their asylum in McDonald block, Thursday, January 8, 1885, at 7:30 p. m., sharp, to which yourself and lady are courteously invited to attend. The installation ceremonies are to be followed by a Ball and banquet at the St. Elmo Hotel, for which tickets can be procured from Wm. A. Morgan, Chairman of Committee. jan1 6t

Art Embroidery

TAUGHT BY MRS. JEWELL AT NADEAU block, room 12. Private lessons $1; [illegible] Stamping done. [illegible]

List of Special Bargains Offered This Week in

REAL ESTATE

BY DENNIS & COOK,

248 Main Street, Baker Block.

We have subdivided the block on the corner of Pico and Pearl streets into large lots. They are covered with old-bearing vines and walnut trees. Lots on Pearl 68x175; on Pico 63x244, to 30-foot alley. The finest residence lots in the city, immediately under the electric light, and will be sold at a bargain.

We also offer 8 lots on Boyle Heights, one block from street car line, at $225 and $250 each, on easy payments. Choice location and city water; a bargain.

Two and one-half acres on Boyle avenue; improved; for $1200; splendid location.

Four lots one-half block from Main street cars, at a bargain; $300; each easy terms.

Ten lots in East Los Angeles, one block from street cars, $375 to $475 each; desirable location.

Lots in the Episcopal Church tract, on Orange street; beautiful location; $450 to $1000 each.

Forty acres six miles from city; all nicely improved; fine house and barn, splendid water right, and water supplied in iron pipes; house thoroughly furnished; also horses, wagon, cows and everything necessary for the cultivation of place. Barley, hay, etc., all complete, for $9500.

Desirable home, with 18 acres land, in Pomona; all under fine cultivation; price $8000; will exchange for house and lot in city.

One hundred and sixty acres at Cucumunga; choice land; will exchange for city property.

House, 7 rooms, all complete, 5 acres of highly improved land; Pasadena; close to postoffice; will sell cheap or exchange for good house in city.

Ten acres improved at Pasadena; fine location, and water right; a bargain; $200 per acre.

Two lots, house of 8 rooms, all complete; bath; beautiful ground; house completely furnished; all for $4000; located at Santa Monica.

Two hundred acres of choice land, all in old-bearing oranges, vineyard of the choicest; also deciduous fruits, which will pay a large income; a fine investment; price $300 per acre.

Twenty acres at Orange; fine house; all highly improved; a bargain, $9000.

One hundred and sixty acres near Cucumunga, 20 acres fine vineyard, fenced; small house; will be sold at a very great bargain, $2500.

A beautiful place of 30 acres at Etiwanda, all in fruit trees and vines; also small fruits, all fenced; fine house, costing $2000, all furnished throughout; barn, stables and all personal property. This is an exceptionally fine bargain. Abundance of water. Price for all $9500; will take in part pay small house and lot in city.

Four tracts of 6 to 8 acres each; beautiful location for a fine home; on Boyle avenue; at from $350 to $500 per acre.

Fourteen large residence lots of ½ acre to 1 acre, near Ellis Villa College; beautiful view; with water piped to lots; will be sold at a bargain, $200 to $500 each.

Three 20-acre tracts of choice land, 7 miles from city; water piped to land and abundance of water owned with land; healthful location; price $100 per acre.

Two hundred and seventy-five acres choice land for fruits or vines; has been cultivated; a decided bargain, $25 per acre.

Two desirable lots on Main street, this side Washington street; bargain, $500 each.

Ten lots of ¼ acre each, two blocks from Figuera street; desirable location, and a splendid bargain, $350 to $400 each.

We also have some bargains, as an investment, in fine business and residence property; as also large tracts of land with water, for subdivision for plats. Prices and full particulars, Call at our office.

DENNIS & COOK,

Real Estate, 248 Main street, Baker block.

de14

Removal.

H. T. HOLLINGSWORTH

Has removed to 209 North Main street, Downey Block, where he has put in a magnificent stock of

Watches, Clocks, Jewelry, Etc.

HOLIDAY GOODS

From the manufacturer direct. Watch Repairing, and jewelry manufactured to order.

d

Notice to Carpenters and Builders.

Wanted, some building done in exchange for first class Pasadena business lots or lands set out in orchard, having ample water rights. Also lots in Los Angeles. Will also exchange above property for horses, harness and wagon. For particulars inquire of

WARD BROS.,

P. O. Building, Pasadena,

d19 tf Or 1221 Main St., Los Angeles.

Miss Virginia C. Bereman,

Late of the New England Conservatory of Music, Boston, Mass., teacher of piano and harmony, Leipsic method. Hollenbeck block, Room 29.

Refers, by permission, to Henry T. Lee, Esq., D. McFarland, Esq., Charles J. Ellis, Esq. de2 1m

KENSINGTON NEEDLEWORK.

38 Fort Street, Near Second.

Mrs. A. C. McQuillen, teacher of Kensington, Arrasene and Ribbon work. All kinds of stamping done. ja3 1m

First-Class New Milch Cows for Sale.

L. A. Cary, formerly of Los Angeles, offers for sale his herd of A No. 1 new milch cows. Anyone wishing a first-class new milch cow cannot do better than to call on him or address him at his ranch, near Pasadena, Los Angeles county, Cal. P. O. address, box 121. ja1 tf

ATTORNEYS.

John Mansfield.

ATTORNEY AT LAW, 50 AND 51 TEMPLE Block. d2 tf

George Knox,

ATTORNEY AT LAW, ROOM 3, CITY OF Paris Block, No. 109 North Spring street, Los Angeles Cal. oc26 3m

Thomas Fitch,

ATTORNEY-AT-LAW. ROOMS 6 AND 12, Phillips Block, 38 North Main street, Los Angeles, Cal. oc22 tf

John Mansfield,

ATTORNEY-AT-LAW, 50 AND 51 TEMPLE block. d3 1m

Z. T. Cason,

ATTORNEY AT LAW, 302 N. MAIN ST. Special attention given to collecting. au16tf

Conrey & Swanwick,

ATTORNEYS AT LAW, ROOM 38, TEMPLE block, Main street. no7 tf

C. W. MORTIMER,

ATTORNEY-AT-LAW, COMMISSIONER OF deeds for England and her colonies. Legal agents in England and Canada. Office—74 Temple Block, Los Angeles. aug7-tf

J. BROUSSEAU,

ATTORNEY AT LAW. Nos. 56 and 57, Baker Block. aug16 tf

PHYSICIANS.

Dr. Walter Lindley

NO. 216 Fort street, next to Wollweber's Drug Store. Telephone 42. Office hours 2 to 4 p. m. je13-tf

Dr. J. P. Widney,

PHYSICIAN AND SURGEON. OFFICE, Widney Block, First street, between Main and Spring. Office hours: 11 to 12 a. m., 3 to 4 p. m. Residence, 321 South Hill street. Telephone—Office, 59; House, 593. no12 tf

F. T. BICKNELL, M. D.,

OFFICE: Rooms 1 and 2, Shumaker Block, opp. P. O. Office hours, 10 to 12 A. M., 2 to 4 and 7 to 8 P. M. Residence Fort Hill. Telephone 220. f14tf

Dr. Chas. A. H. de Szigethy,

LOS ANGELES, CAL. RESIDENCE, PEARL street, corner Ninth. Office, Schumacher Block opposite Postoffice, Rooms 20 and 21. Office hours, 10 to 12 a. m., 2 to 4 p. m., and 7 to 8 p. m., at residence. Telephone No. at office and residence, 169. Day and night calls answered jan3 tf

P. T. HUCKINS, M. D.,

HELLMAN BLOCK, (OVER GRANGE Store), No. 17 N. Main st. Morning hours begin at 10 a. m. and close at 1 p. m.; evening hours begin at 2 p. m. and close at 4 p. m.; hours between 11 a. m. and 1 p. m. devoted to special treatment of eye, ear and throat. Residence No. 420 Spring street. Telephone number, office, 96; residence, 258. oct4-tf

W. A. Weldon, M. D.,

PHYSICIAN AND SURGEON. OFFICE AND residence, 604 Downey avenue, East Los Angeles. d14 tf

R. Lund, M. D.,

PHYSICIAN, SURGEON AND ACCOUCHEUR. Special attention to diseases of women and the treatment of hemorrhoids. Over twenty years' experience. Office: Forster block, South Main street, Los Angeles. Hours: 10 a. m. to 1 p. m.; 2 to 5 p. m., and 7 to 8 p. m. Calls attended at all hours. d30 1m

J. T. Morgan,

PHYSICIAN AND SURGEON, LOS ANGELES, Cal. Office hours: 10 a. m. to 12 m. and 2 to 4 and 7 to 8 p. m. Office—120 North Main street, Lanfranco Block. Residence, 221 Flower street. no14 tf

F. R. Frost, M. D.,

OFFICE AND RESIDENCE, No. 17 NORTH Main street, rooms 3, 4 and 5, Hellman Block. Telephone No. 96. oc3tf

J. J. Peckham, M. D.,

181 NEW HIGH STREET. OFFICE HOURS: To 10 morning, at 3 afternoon, after 6 evening. f19 tf

F. C. Gresham, M. D.,

MEMBER OF THE ROYAL COLLEGE OF Surgeons, England. Office No. 265 North Main st., opposite Baker block. Office hours, morning, 10 to 12. Residence, 258 New York avenue, Boyle Hights. Consultations, afternoon, 2 to 5. ne17 tf

A. B. RHEA, M. D.,

PHYSICIAN & SURGEON. 45½ N. SPRING st. Ponet-Bumiller Block. Diseases of children a specialty. Office Hours: 9 to 10 a. m., 2 to 5 and 7 to 8 p. m. m31 tf

Dr. J. H. Utley,

PHYSICIAN AND SURGEON. OFFICE, No. 4 Allen Block, corner of Spring and Temple streets, Los Angeles. Office Hours: 8 to 11 a. m., 1 to 4 p. m. se14tf

ELIZABETH A. FOLLANSBEE, M. D.

OFFICE AND RESIDENCE, 211 FORT ST. Hours from 8 to 10 a. m. and 4 to 6 p. m. Spring street cars pass the door. apr16-tf

Mrs. Dr. Minnie Wells.

DISEASES OF WOMEN; also Obstetrical cases, a specialty. Two hours daily devoted to Electro Thermal and Solar Baths—only one in the city. Calls promptly attended. Office and residence, 341 Spring street. m1 tf-d&w

C. W. Lasher, M. D.,

PHYSICIAN AND SURGEON, NORTH Spring street, opposite postoffice, rooms 4 and 5, Shumaker Block. Office hours 10 to 12 a. m., 2 to 4 and 7 to 8 p. m. Telephone No. 220. Residence at office. d1-tf

SPECIALISTS.

M. Hilton Williams, M. D., M. C. P. S. O.

TREATS ALL FORMS OF CHRONIC DISeases, also diseases of the head, throat and chest, including the eye, ear and heart. All diseases of the respiratory organs treated by medical inhalations, combined with proper constitutional remedies. Office 275 North Main street (opposite Baker Block) Los Angeles, Cal. Office hours from 10 a. m. to 4 p. m. Sundays from 4 to 5 p. m. P. S.—Professional visits before and after office hours. n2 1m

A. F. Darling M. D.,

OCULIST AND AURIST. OFFICE HOURS, 9:30 a. m. to 4 p. m. Office, 120 N. Main street, Los Angeles, Cal. oc31 d&w tf

MRS. C. E. BOURCY M. D.

TREATS FEMALE DISEASES ESPECIALLY; has cured hundreds of chronic diseases; best of references; confinements promptly attended to at all hours. 115 First street. d jy12 tf w my17 tf

Wm. Westenfield,

MAGNETIC HEALER, TREATS SUCCESSfully all chronic and complicated diseases by magnetism and electricity. Office Downey block, room 1. de17 1m d&w

Dr. C. H. Edmonds,

VETERINARY SURGEON, 17 FIRST street, Los Angeles, California. Residence, Alameda street, Vernon district. se5

Dr. Soo Nong

CURES CONSUMPTION, FALLING WOMB, cancer, diphtheria, piles, catarrh, asthma, hernia, earache, tumor, painful menstruation, chicken-pox, ague, toothache, paralysis, rheumatism, small-pox, dyspepsia, pains in the stomach, rectum; cuts off limbs, sets bones, etc. Consultation free. 120 upper Main street. au1 6m

Mrs. Lenzberg,

TEST AND BUSINESS MEDIUM—Hours, 9 a. m. to 7 p m. 23 Vine st., near First. fe24tf

Dr. Chin Quong Zie,

PHYSICIAN, 215 S. MAIN STREET, HAS removed back to 22 Arcadia street, between Los Angeles and Main street. de23

Dr. Wing Fawn,

CHINESE PHYSICIAN AND SURGEON, NO. 215 Temple street, adjoining Kwong Hing Store. au15tf

SEARCHERS OF TITLES.

W. H. H. RUSSELL, W. F. POOR, OREN N. RANEY.

Russell, Poor & Raney,

ABSTRACT AND LAW OFFICE, ROOMS 1, 10 and 11, Wilcox Block, 40 North Spring street, Los Angeles, Cal. Telephone No. 119. sep4tf

Henry N. Galloway, Attorney-at-Law; D. B. Lienau.

Galloway & Lienau,

EXAMINERS OF TITLES AND CONVEYANcers. City of Paris Block, 109 North Spring st., Los Angeles, Cal. n10 tf

LOAN OFFICE.

STAR LOAN & BROKERS' OFFICE

NO. 6 COMMERCIAL STREET, advances money on, also buys and sells, all kinds of personal property, watches, jewelry, pistols, guns, etc. All transactions strictly confidential. feb27 tf

LODGE MEETINGS.

LOS ANGELES LODGE, 55, A. O. U. W.

REGULAR MEETINGS OF THE ABOVE Lodge are held every Friday evening at Odd Fellows' Hall, Postoffice Building. Visiting brethren cordially invited.

L. H. CYRENIUS, M. W.

H. WHITE, Recorder. aug6-tf

Magnolia Division, No. 21,

U. R. K. OF P., MEETS FIRST AND THIRD Tuesday in each month at Pythian Castle. FRANK MARSH, Sir Knight Commander. J. S. SMITH, S. K., Recorder. oc23

DENTISTS.

W. H. Masser, M. D. D. D. S., D. R. Wilder, D. D. S.

MASSER & WILDER, DENTISTS, PARLOR 13 Nadeau block, execute all branches of Dentistry; also do away with the extraction of teeth, restore all firm, decayed and broken roots to their original usefulness and beauty, and insert Teeth without a Plate. Fine filling a specialty. Vitalized air or nitrous oxide gas administered. oc26

Dr. L. W. WELLS.

DENTIST. Practiced in Europe and America 25 years. Filling a specialty. Teeth extracted without pain. A lady physician in attendance. All work guaranteed. No. 17 North Main street, over Grange Store. Rooms No. 22 and 23. d1-t

Dr. S. H. Tolhurst, Dentist.

AFTER JAN. 1st DR. G. W. TOLHURST, OF St. Louis, Mo., will take complete charge of the mechanical work in this office. Regulating and gold platework a specialty. With thirty years' experience we warrant success, at room 2, over postoffice. de13 d&w

Baxter Todd M. D.

DENTIST—Office 38 Spring street, Mohr Block, room 9, Los Angeles. jan7tf

TEACHERS.

The Los Angeles Conservatory of Music.

NO. 406 SOUTH MAIN STREET, NEAR Fifth, an institution devoted exclusively to the study of music. Furnishes instruction in all branches of music through a thorough graded and systematic course of study. Each department in charge of an artist of the highest excellence and proficiency, thoroughly familiar with the methods of teaching in the New York and New England Conservatories, Cincinnati and other colleges of music. The location healthful and central. Homes found for pupils from abroad. Use of Musical Library. Sheet music and instruments for practice furnished at special rates to pupils. Office hours from 9 a. m. to 2 p. m. For prospectus, terms, etc., address MRS. E. J. VALENTINE, President, Lock Box 650, Los Angeles, Cal. de4 tf

Musical College

OF CALIFORNIA, situate at Nadeau block, Los Angeles, the Italy of America, conducted by Madame Lassaugue upon exactly the same system as regulates those famed ones of Paris, Stuttgart and Leipsig, of which she is a member, will be opened January 12, 1885, under the auspices of and with a guarantee fund from the following prominent families of this city: J. E. Hollenbeck, P. Beaudry, Col. R. S. Baker, E. F. Spence, R. Nadeau, H. J. Stewart, O. W. Childs, Judge Lucas, Hon. Tom Fitch.

Lessons cheaper than anywhere else; classes and private lessons in singing, pianoforte (all grades), grand organ, parlor organ, violin, cello, flute, harp, guitar, zither, all orchestral instruments, sight reading, harmony, counter point, canon, fugue and composition. Masterly performers teach each branch. Practice rooms for students and also for non-students. Homes provided in connection with the college for students from abroad. Graduates receive a diploma. TWO FREE SCHOLARSHIPS. Sheet music at pupils' prices. Church and concert singers coached by Madame Lassaugue. Winter term will commence January 12, 1885. For prospectus and terms address Madame Lassaugue, Los Angeles, Cal. Call at Nadeau block office.

Learn Telegraphy.

A FIRST-CLASS TEACHER AND OPERator from the East will open a day and night school of telegraphy January 1, 1885. For terms apply to JAMES E. REDD, Principal, room 123 Nadeau block, Los Angeles, Cal. de27 1m

Miss Grace C. Pease,

TEACHER OF PIANO FORTE AND CABINET organ. Has teacher's diploma from Prof. Tracy, of Boston, Mass. Apply at 407 Second street, Los Angeles. n29 tf

REAL ESTATE AGENTS.

POMEROY & MILLS,

REAL ESTATE AGENTS. LOANS NEGOtiated. Notaries Public. Office cor. of Spring and Court streets, opposite Court House aug17-tf

ARCHITECTS.

R. B. Young,

ARCHITECT AND SUPERINTENDENT. Office: Rooms 5 and 6, Nadeau Block. se16tf

Architect—C. H. Brown.

SCHUMACHER BLOCK, OPPOSITE P. O., Room 22. Residence 725 Fort st. jan1 tf

Newcomer & Thompson,

PRACTICAL ARCHITECTS AND SUPERintendents, Hollenbeck block, Spring st., entrance. de6 tf

Boring & Haas

ARCHITECTS, ROOMS 9 AND 10 SCHUmacher Block, Los Angeles. n28-tf

J. HALL,

ARCHITECT, AND SANITARY ENGINEER, 1½ North Main street, rooms 4 and 5. je6-tf

E. F. KYSOR. OCTAVIUS MORGAN.

KYSOR & MORGAN,

ARCHITECTS. ROOM No. 8, McDONALD Block, Los Angeles, Cal. jy11tf

E. REEVE,

ARCHITECT AND SURVEYOR, ROOM 10 Phillips' Block, Main Street. Residence West Washington Street, Los Angeles, Cal. Twenty-two years' experience. je10 tf

MISCELLANEOUS.

Bureau of Information,

EMPLOYMENT Office, R. R. Ticket Broker and Real Estate Agt.; property sold on installments. E. NITTINGER, 12 North Main st. Telephone 113. Residence, Fifth and Hope sts. au3tf

$4,500. FOR SALE—Fashionable boarding house and tourists' home, one-half block from Plaza; location on hillside; fine view; first-class furniture; clears over $200 a month; rent, $100 a month.

d11 1m E. NITTINGER.

FOR SALE—Restaurant in good location; long lease; price $800, a bargain. Ninety acres government land 1½ miles from railroad, with small improvement, $200. Tickets to San Francisco. E. NITTINGER, 12 N. Main st. d3m1

E. H. Hyde & Co.,

REAL ESTATE AND LABOR BROKERS, 35 South Spring street. City and country property bought and sold, buildings rented, rents collected, taxes paid, etc. House servants, ranch hands, skilled and day laborers furnished free. Care taken in the selection of suitable help. Agents for the sale of Needham's Extract of Red Clover. no21tf

Notice to Ladies.

LADIES' STRAW, CHIP, BEAVER OR felt hats made over in any shape desired at Mrs. A. J. Muckridge's, No. 24 Third street, between Spring and Main. no4tf

Employment

FOR THOSE WANTING WORK of any kind male or female. Help furnished free. Send your orders. E. W. REID, Room 5, Postoffice building, Los Angeles. le16-tf

Lorrain & Schafer.

(Successors to Wagenbach & Lorrain.)

CITY STEAM DYEING HOUSE. CLOTHES cleaned and dyed in the best manner. Ladies silk dresses and ribbons dyed black a specialty. f6 tf

Jas. T. Taylor,

CIVIL ENGINEER AND SURVEYOR, Pomona, Cal. Office, Main street. P. O. Box 1496. je8 tf

HORSESHOEING.

J. GOODWIN, 128 SPRING STREET, NEARLY opposite Turnverein Hall. Horses shod in the most approved fashion. Shoes made for all diseases of the feet. aug1-tf

JEWELERS.

Chas. D. Platt,

PRACTICAL WATCHMAKER, ENgraver and jeweler, 1½ First st. Special attention given to fine and complicated watch-repairing. All work done first-class and promptly. Ordinary watches cleaned for $1.50 and warranted for one year. Jewelry made to order and neatly repaired. Engraving, plain or fancy. Standard time—chronometer. Repairing and rating watches to close time a specialty. d3&w6 tf

James Montgomery,

PRACTICAL WATCHMAKER AND JEWeler, 34 South Spring street, next to the Palm Garden Theater. Special attention paid to fine watch repairing, in all its branches. All work intrusted to my care will be done promptly, honestly and to the best of my ability. Watches cleaned for $1.50 and warranted for one year. Jewelry of every description made to order and neatly repaired. de2 tf

HOMŒOPATHIC PHYSICIANS.

E. A. Clarke, M. D.

OFFICE AND RESIDENCE, No. 24 SOUTH Spring street, Los Angeles. Office Hours, 10 to 12 a. m., 3 to 5 p. m. n16 6m

W. N. DAVIS, M. D., M. C. P. S. O.

GRADUATE OF CHICAGO HOMŒOpathic College, and College of Physicians and Surgeons of Ontario. Specialty, diseases of long standing. Respirator used in throat and lung diseases. Consultation free. Office and residence, 45½ N. Spring street. no22d&wtf

DR. G. H. BEACH. DR. M. FERNANDEZ.

DRS. BEACH & FERNANDEZ,

HOMŒOPATHISTS. Office, 45½ North Spring street, over People's Store, Los Angeles, Cal. jan2-tf—W mar24tf

Dr. J. S. Owens.

HOMŒOPATHIST AND SURGEON. MAKES a specialty of diseases of women. Also all forms of chronic diseases. Office hours 10 a. m. to 12 m.; 2 to 5 and 7 to 8 p. m. Office in Postoffice block, rooms 6 and 7. Calls answered at office at all hours mar4-d&w-tf

J. Mills Boal, M. D.

HOMŒOPATHIST, PHYSICIAN AND SURGeon. Office and residence, Bumiller Building, No. 39 N. Spring street. Rooms Nos. 1, 2 and 3. Office hours, 11 a. m. to 12:30 p. m.; 5 p. m. to 7:30 p. m. Telephone No. 135. East Los Angeles telephone at No. 58 Daly street. my21-tf

M. P. Chamberlin, M. D.,

LOS ANGELES, CAL. OFFICE, ROOMS 4 and 5 Bryson Block, Spring street. Residence, Chicago avenue, Boyle Heights. Office hours, 10 to 12 a. m., 2 to 5 p. m. Obstetrics and diseases of women a specialty. je8 tf

Dorothea Lummis, M. D., Homeopathist,

ROOM 46 HOLLENBECK BLOCK. OFFICE hours 8 to 10 a. m., 2 to 4 p. m. no20tf

DRS. COOK & BIRD,

HOMŒOPATHIC PHYSICIANS AND SURgeons. Office—Room 14, Nadeau Block mch1 tf

F. DeW. Crank, M. D.,

HOMŒOPATHIST. ROOMS 35 AND 36 Baker Block. Office hours: 10 to 12 a. m., 2 to 4 and 7 to 8 p. m. Special attention given to diseases of infants and children. n1-tf

A. S. SHORB M. D.,

HOMŒOPATHIST.—Office, Main Street, Mascarel Block; residence, 127 Spring St., Los Angeles. Office hours 11 to 12 a. m., 1 to 3 p. m. [illegible]

THE LEGISLATURE.

The Democratic Deadlock in the Senate.

THE REFUSAL TO SUPPORT DEL VALLE.

The Canvass for United States Senator—The San Francisco Delegation Said to be for Sargent.

Special Dispatch to The Times.

SACRAMENTO, Cal., Jan. 6.—The Democratic dead-lock in the Senate continues. The five Senators who were read out of the party by the Stockton convention refused to vote for Del Valle or any anti-radical for President *pro tem.*, and so the Senate cannot organize. All business is suspended during the Democratic growl. They are obstructionists, and there is very little hope of the breach being healed. The Republicans stand ready to organize the Senate and get down to business, but Daggett has the casting vote and will not let them. The Assembly is fully organized and waiting. The canvass for the United States Senator is being vigorously pushed. The situation has changed in favor of Sargent. The San Francisco delegation is solid for him, with twenty-four votes, and it looks now as if he would be nominated on the first ballot. His backers claim forty-three votes. It takes forty to nominate.

THE STATE CAPITAL.

The Senate Fails to Organize and Adjourns Till To-day.

Associated Press Dispatches to The Times.

SACRAMENTO, Jan. 6.—The Republican Senators again caucused this morning and selected a full list of Senate officers as follows: President *pro tem.*, Whitney; Secretary, Boruck; Assistants, F. J. Saxe and F. B. Ogden; Sergeant-at-Arms, P. R. Klein; Assistant, R. W. Parker; Minute Clerk, Ray Folk; Journal Clerk, H. A. Mason; Engrossing Clerk, G. W. Jackson; Postmaster, Mrs. Lizzie T. Russell; Enrolling Clerk, J. W. Jasper. The five read-out Senators also caucused and decided to submit a list, as did the fifteen radicals, who also made a list, thus making three separate sets of officers.

The Senate met, Lieutenant-Governor Daggett in the chair. All the Senators responded to their names. At the meeting of the Senate this morning Wright and Steele were sworn in. A silence of some minutes followed, when Cross of Nevada moved, as there appeared to be nothing before the Senate, to adjourn. McClure insisted that the statutory business was the election of officers. The motion to adjourn was defeated, 17 ayes to 22 noes, three "read-out" Senators voting with the Republicans. Motions for call of the Senate, as Reddy was absent, to take a recess, and to adjourn until to-morrow, were met every time by the Republicans with a demand for a roll-call, and all were defeated. McClure moved to go into an election for Senate officers. The radicals again resorted to parliamentary tactics to prevent organization, alternating demands for a call of the House with motions to adjourn, which were invariably voted down by from 17 to 19 to 20 and 21. Finally Vrooman nominated Whitney for President *pro tem.*, and the radicals again resorted to parliamentary tactics, making motions to adjourn, etc., Lynch said it was discourteous, when Reddy was ill, on so important a matter as the organization of the Senate, to press it. Saxe said there was no evidence that Reddy was ill, and Lynch insisted that he was. It was manifest that no business could be transacted and he moved to adjourn until to-morrow, which was carried unanimously. The Governor's message will not be sent in to-day.

The Assembly met at 1 p. m., Speaker Parks presiding. The election of officers of the House was completed, the Republicans voting for their caucus candidates, and the Democrats for the incumbents of last session. Lovell, Coleman and Heath were appointed to notify the Governor of the organization of the House and its readiness to receive any message or communication he might desire to present. The committee waited on the Governor and was informed that his excellency would not send in his message until after the Senate shall have organized. The officers-elect were sworn in. The parties to the contest between Tyler and Morris of Alameda, and Buhlert and Leary of San Francisco, presented papers in their cases, which were laid on the table pending the appointment of the committee on elections. The House then adjourned to 10 a. m. to-morrow.

THE CAUCUSES.

SACRAMENTO, Jan. 6.—At a caucus of Stockton Convention Democratic Senators the following programme was agreed upon: For President *pro tem.*, del Valle; Secretary, Smith; Engrossing Clerk, W. Gavigam; Sergeant-at-Arms, Messic; Minute Clerk, George W. Peckham; Journal Clerk, J. I. Meagher; Assistant Secretaries, J. J. McCarthy and W. H. Kronin, of Amador; Postmistress, Mrs. Ewing, of Alameda. Leading Republicans believe that after all the Democrats will organize the Senate to-morrow.

At the House Republican caucus to-day the organization was completed. The organization is as follows: Speaker *pro tem.*, Weaver, of Humboldt; Assistant Clerks, C. A. Long and Adam Smith; Minute Clerk, Edel Kinson; Journal Clerk, Jacob Shoen; Assistant Sergeant-at-Arms, C. A. Chapman; Postmistress, Mrs. Stratton; Chaplain, Rev. Dr. Davis; Assistant Journal Clerk, Frank Marston; Assistant Minute Clerk, Cannon.

SURMISES.

SACRAMENTO, Jan. 6.—There is no change in the aspect of the Senatorial contest. One thing said to be certain is that neither Estee's nor Sargent's friends will go from one to the other. This gives Perkins an advantageous middle ground. When the break-up comes he is likely to be the gainer.

RAILWAY MATTERS.

The January Interest of the Houston and Texas.

NEW YORK, Jan. 6.—The Times has the following: "The bondholders of the Houston and Texas Central Railway on presenting their January coupons for payment have been given the interest money on condition of their assigning their coupons to the Southern Development Company. A large part of the stock and second mortgage bonds of the Houston and Texas are owned by Huntington. There has been no formal notice that the railroad company would not pay its January interest, but the payment of money through the Southern Development Company by persons who control the road amounts to a practical default. The meeting of the bondholders was held yesterday to protest against the assignment of the coupons to the Development Company on the ground that the corporation was seeking to secure a first lien on the property of the road, usurping in effect the rights of the bondholders. The total issue of first mortgage bonds is as follows: On main line, $6,868,000; Western Division, $2,375,000; Waco Division, $1,100,000. The bonds bear seven per cent. interest. It is believed by many of the bondholders that the road is earning sufficient money to pay its interest charges."

NEW ORLEANS EXPOSITION.

An Appeal from Californians for a Better Representation.

NEW ORLEANS, Jan. 6.—The citizens of California now in attendance at the World's Exposition held a meeting in the Government building to-day, and adopted a memorial to the California Legislature reciting that liberal appropriations had been made by many States and Territories, as well as by foreign countries, for a representation of their industries, and they have shown remarkable enterprise in the magnitude of their displays, while the exhibits from California have been left wholly to individuals and private enterprise, and while the exhibit is creditable as far as it goes, much more might be accomplished by State assistance in renewing the fruit and enlarging the other exhibits, for which there is yet abundance of time. More rain to-day, an incessant chilling and no sunshine, yet withal the World's Exposition attendance to-day was greater than any other week-day since the opening.

A Big Find at Quijotos.

TUCSON, Jan. 6.—A large body of high-grade ore has been discovered on Quijotos hill on the claim adjoining the Crocker claim. The ledge is from one hundred to one hundred and fifty feet high, and exists for a distance of thirty miles. It is bastard quartz, and is exceedingly rich in horn and malleable silver. A few months ago it was offered for two thousand dollars, but found no purchaser. To-day its value can hardly be computed. It is known as the Deval, and is owned by W. T. Kelt, of Tucson.

San Francisco Clearing House Statements.

SAN FRANCISCO, Jan. 6.—The clearing house statements show that the aggregate business of this city during the past year was $50,000,000 less than in 1883. The decrease was chiefly due to the cheapness of wheat. The opening of the Northern Pacific road has also affected the export trade.

CONGRESSIONAL PROCEEDINGS.

Passage of the Oregon Central Forfeiture Bill.

Senate.

WASHINGTON, Jan. 6.

The consideration of the inter-State commerce bill was to be resumed, but on motion of Mr. Slater the Senate by a vote of 23 yeas to 22 nays, decided to lay that bill aside till to-morrow in order to continue the consideration of the Oregon Central bill.

Mr. Morgan moved to amend by adding to the bill the substance of the provision which, on his motion, had been added to the Atlantic and Pacific forfeiture bill, providing a method of judicial procedure for the ascertainment of the rights of any parties claiming under the grant, etc. He spoke at considerable length in advocacy of his proposed amendment. Bonds which were a lien on the road, he said, were outstanding in the hands of innocent parties, and whatever right inherited in holders of those bonds were rights that a court could best investigate and decide upon. In God's name, said he, what sort of government have we got if its judicial department cannot be trusted to pass upon a title? Where did Congress get its reputation for immaculate purity to such an extent that it rose above the reputation of judges? When did we find the precincts of our courts haunted by gangs of foul lobbyists to attempt to prevent the decision of these courts? It is not courts such people visit. They visit Congress. They are not found about the Supreme Court, but are often found in the lobbies of this body. I will not say that where a carcass is there the eagles gather together. That would be unjust; but I will say this, that for a serene, honest judgment of perfect integrity, and one upon which the country can rest with satisfaction, commend me to a court rather than to any legislative body.

Mr. Slater replied to Mr. Morgan and maintained that Morgan's amendment was unnecessary. The bondholders' rights were shown by the grant. They had such rights as the granting act gave them, and could have no more. Mr. Slater denied that this was a case of confiscation. It was a case of reversion or forfeiture, because of the conditions being broken.

Mr. Dolph said a portion of the land granted the Oregon Company had been earned by the construction of a corresponding portion of the road within the time specified in the act granting the lands. A portion to which the pending bill related had not been earned. The condition subsequent on which the grant had been made was not fulfilled, and not being fulfilled, the grant became void. It was not within the power of Congress, Mr. Dolph said, to cut off in a bill of this character the acquired rights of any citizen. The rights of all could be asserted in court in spite of any act of Congress.

Mr. Morgan's amendment was rejected—yeas 15, nays 28, and the bill was then read a third time and passed without division.

Before the announcement of the vote on his amendment Mr. Morgan changed his vote from yea to nay, and on the passage of the bill gave immediate notice of a motion to reconsider. The vote in detail on Morgan's amendment was as follows:

Yeas—Messrs. Allison, Blair, Cameron of Pennsylvania, Cameron of Wisconsin, Conger, Dawes, Hawley, Lapham, McMillan, Miller of New York, Mitchell, Pike, Sawyer, Sheffield and Wilson—15.

Nays—Messrs. Beck, Camden, Cockrell, Coke, Colquitt, Cullom, Dolph, George, Gorman, Groom, Hampton, Harrison, Jackson, Jonas, Jones of Florida, McPherson, Manderson, Maxey, Morgan, Pugh, Saulsbury, Sewell, Sherman, Slater, VanWyck, Vest, Voorhees, and Walker—28.

Mr. Dolph presented a memorial from the Board of Trade of Portland, Oregon, asking the establishment of an assay office in that city. Referred.

After an executive session the Senate adjourned.

House of Representatives.

The pension bill was read for amendments.

Mr. Everhart offered a proviso that all applicants for pensions shall be presumed to have had no disability at the time of enlistment, but such presumption may be rebutted. Adopted.

Mr. Rogers of Arkansas offered an amendment providing that no agent shall receive any fee for his services in pension cases until the allowance of the claim; that all fees shall be paid by pension agents, and that such fees shall be ten dollars, except in cases of special written contract filed in the pension office, when fees for twenty-five dollars may be contracted for. A violation of this provision is punishable by fine and imprisonment.

Mr. Warner offered an amendment to the amendment, limiting special contracts to claimant and claim agent residing in the same State.

Mr. Rogers' amendment as amended was adopted.

On motion of Mr. O'Hara an amendment was adopted providing that the mode and manner provided for in the regulations for payment of white pensioner shall apply to all pensioners.

The committee rose and the bill was passed.

The House then adjourned.

CHINA AND JAPAN.

Latest Advices by the Steamship Oceanic.

SAN FRANCISCO, Jan. 6.—The Oceanic arrived this afternoon with Hong Kong advices to the thirteenth and Yokohama to the twenty-third. The rumor that Jardine, Matheson & Co. had made a loan of four million taels to the Chinese Government is confirmed. Two hundred thousand have been paid on account. The loan is made with the avowed purpose of building railroads to the immense coal deposits west of Pekin, which are the richest in the world. The work will be pushed forward as rapidly as possible.

It is reported that the young Emperor is engaged and soon to marry a daughter of Duke Chao, brother of the Empress Dowager.

The North China Daily News says United States Minister Young and Vincent Smith visited Viceroy Li Hung Chang and proposed to him that the Chinese government give them a contract for collecting the revenues of all the provinces as well as a monopoly of all the government purchases, the Government to pay them five per cent. on the total amount of the transactions. The proposition was declined.

Tientsin advices state that the losses of French troops in Formosa from fever and dysentery are enormous, and that as a consequence Admiral Courbet's ships are seriously undermanned.

Germany is making an effort to obtain control of all railroads to be constructed in China, through its representative, Mr. Detring. It offers to provide all material and engineers, guaranteeing all cash necessary for construction.

Several sharp shocks of earthquake have been felt at Moukden, province of China.

Corea is threatened with famine.

A telegraphic cable has been laid between the main land of Japan and the Riukiu Islands.

Suit Against Sharon for Desecrating a Grave.

SAN FRANCISCO, Jan. 6.—The Masonic Cemetery Association has brought suit in the Superior Court against ex-Senator Sharon and others for desecrating a grave. During the Sharon divorce trial a witness testified that Miss Hill, plaintiff in the case, had placed some of Sharon's undergarments in a newly-made grave for the purpose of acting as a love-charm on the millionaire ex-Senator. Health Officer Meares, at the instigation of Sharon's counsel, had the grave opened to see if such articles had been deposited. The claim is now made that the grave was desecrated and $5000 damages are asked. The suit is chiefly to test the authority of the Health Officer in such matters.

The Tichborne Claimant.

SAN FRANCISCO, Jan. 6.—The Examiner to-morrow will publish a long interview with Edmund Orton, who returned here on the last steamer from Australia, where he went at the instigation of Miss Georgiana Baring, daughter of one of the Baring Brothers, the celebrated London bankers, for the purpose of identifying Arthur Orton, confined in the Paramatta lunatic asylum at Sydney, New South Wales, as his brother. He states he did identify him to be such, and therefore is thoroughly convinced that the claimant recently discharged from prison is really Roger Tichborne, heir of the Tichborne estates. The real Arthur Orton, now in Australia, will be taken to London to further establish his identity.

The Oklahoma Invaders.

CALDWELL, Jan 6.—Advices received from Captain Russell indicate that the party now invading Oklahoma is there for no other purpose than to enter in collision with the troops. There are four hundred men and no families with them. They declare they are there for the purpose of resisting the Government, and entering the Territory under the guise of hunters they have rendezvoused at one place. There is no evidence of a peaceful occupation of the settlers. General Hatch is moving with troops to remove them. Should loss of life occur it will be because of armed resistance to the lawful order of the President in enforcing the laws of the nation.

FROM ALTAR TO GRAVE.

Death of D. W. Holman Under Suspicious Circumstances.

AN OLD MAN'S MATRIMONIAL VENTURE.

At the Age of Seventy-five He Falls a Victim to the Wiles of a Magnetic Healer of Fifty-three.

Last night about 8:30 o'clock word was brought to Police Headquarters of the sudden death of E. W. Holman, at 129 East Fifth street. Officers were at once dispatched to the house, and by 9:45 o'clock the remains were in Mr. Brown's undertaking establishment.

Mr. Holman has lived in Los Angeles about two years, and was a stockholder in the Los Angeles National Bank.

For some time Mr. Holman has been afflicted with Bright's disease, and was under the care of Dr. Manning, whose office is on Spring street, over the Postoffice. Although under the care of a physician, he was not considered a very great invalid, being able to visit Dr. Manning at his office, and never obliging the Doctor to call at his residence. Investigation by a TIMES man, which followed close upon the report of Mr. Holman's death, brought to light the following facts:

A PARTIALITY FOR MATRIMONIAL ADVERTISEMENTS.

It seems that the deceased had a partiality for answering newspaper advertisements from ladies inclined to matrimony. About two months ago, while in San Francisco, he made the acquaintance of Mrs. Katie Sanders, at No. 29 Eddy street. The old gentleman (Mr. Holman was about seventy-five years old) arranged to bring Mrs. Sanders to Los Angeles and employ her in the capacity of housekeeper. The woman had been installed as housekeeper for Mr. Holman but a short time, when she discovered that his hobby was marriage, and it was not long until, at his request, as she says, she started a correspondence between her employer and a Mrs. A. M. Lewis, of 115 Geary street, San Francisco. Mrs. Lewis was a magnetic healer and had followed that vocation for fifteen years in San Francisco. She is about fifty-three years of age. Mrs. Sanders had known Mrs. Lewis for a great many years in San Francisco and Denver, where the former, in connection with her sister, kept a dressmaking establishment on Blake street, between Fourteenth and Fifteenth streets, under the name of Morgan Sisters, and still earlier in Quebec. When Mrs. Lewis lived in Denver, her husband was an architect.

A MARRIAGE.

After receiving two letters from Mrs. Lewis, Mr. Holman proposed marriage to her, and sent for her to come to this city. She came as requested, and on December 30th Mr. Holman and she were married, and the following appeared in the San Francisco Chronicle of January 4th:

HOLMAN-LEWIS—In Los Angeles, December 30, E. W. Holman of Los Angeles to Mrs. A. M. Lewis of San Francisco.

The newly made Mrs. Holman remained with her aged husband but one day after the matrimonial knot was tied, and on January 1st she returned to San Francisco, as she alleged, to close up her extensive business. Before leaving Los Angeles she prepared a bottle of medicine which she directed her husband to take during her absence, saying that it would make him sleep. According to Mrs. Sanders (who was in a state of intoxication last night when the TIMES reporter saw her) the medicine made him dizzy and weak as soon as he took it. She says she advised him to throw the medicine away, but that he persisted in taking it.

A DEATH.

The first the neighbors knew of Mr. Holman's sickness was yesterday morning about nine o'clock, when Mrs Sanders herself reported it. Later in the day three physicians were called, but could afford the patient no relief, and he died about 6:30 o'clock in the evening.

Mr. Holman is reputed to be worth between fifteen and twenty thousand dollars. He came to Los Angeles about two years ago from Dennison, Texas. He has a divorced wife, divorced about a year ago, and a grown daughter in this city. He also has a married daughter living in San Jose. Among other things which the new Mrs. Holman talked about to Mrs. Sanders, was Mr. Holman's will, and endeavored to get Mrs. Sanders to promise to use her influence with the old gentleman to make a will in her (Mrs. Lewis's) favor.

Chief McCarthy telegraphed Mrs. Lewis last night the news of her husband's death, and it is expected that she will return from San Francisco at once.

An inquest will be held this morning at 9:30 o'clock, at Coroner McFarland's office, when further developments are expected.

Y. M. C. A.

At the annual election of officers of the Young Men's Christian Association last night Judge E. Baxter was chosen President. Dr. F. A. Seymour, First Vice-President; H. B. Clapp, Second Vice-President; H. W. Mills, Treasurer; A. H. Voight, Clerk. Board of Directors, R. M. Widney, C. B. Woodhead, M. G. McKoon, J. C. Byram, Professor Oliver, G. A. Haskell, W. H. Griffin, H. Patton, Moye Wicks, N. N. Kilgore, S. I. Merrill, W. A. Morgan, C. H. Barker, G. G. Charlton and Charles Worth.

Official Report.

The committee of the members of the Bar appointed to examine Mr. Charles J. Fox, as to his qualifications as a shorthand reporter, made a favorable report to Department No. 1 yesterday, and thereupon the Hon. Wm. A. Cheney, Judge presiding, made an order appointing Mr. Fox to the position of official reporter of his department of the Superior Court. Mr. Fox has occupied the position since the formation of the Superior Court.

New Furniture Store.

Niles Pease & Co., who lately opened a new and second-hand furniture store at No. 22 South Spring street, have some of the best bargains in the city, and persons in need of furniture should not fail to call on them. Mr. Niles Pease came here from the East, where he had an experience of twenty-five years in the furniture business. Mr. T. J. Walton, his partner was for a long time connected with Dotter & Bradley. The firm starts out with good prospects.

Emerald Club.

The Emerald Club held their first meeting last evening and took possession of their handsome new rooms in Jones block. The club rooms consist of a suite of four rooms, finished and furnished in tasty style. The formal opening of the rooms will take place on the evening of the 20th, when a literary programme will be rendered.

The Mission at the Cathedral.

The services at the Cathedral, both yesterday morning and last night, were well attended. The children's Mission during the day was even better attended than that of Monday. To-day will close the Mission for children.

Grand and Trial Jurors.

In the matter of selecting grand and trial jurors Judges Cheney and Brunson yesterday ordered that 40 talesmen be drawn as grand jurors and 300 as trial jurors.

Opening of the University.

The second term of the University of Southern California opens this morning.

Sentenced for Life.

SAN FRANCISCO, Jan. 6.—Wm. J. Boehle, who killed his wife on the 11th of September, was sentenced to life imprisonment in Folsom penitentiary to-day. The sentence was in accord with the recommendation of the jury.

The first of a series of billiard matches between Schaeffer and Slosson was played last night in Chicago. The conditions were $500 a side, 800 points. Schaeffer won in forty-eight innings, Slosson's score being 589.

MUSCULAR LAWYERS.

The Tedium of Judge Ranney's Court Diversified by a Slugging Match.

About 1 o'clock yesterday afternoon, during the progress of the trial of the The People vs. Frank A. McNeill, charged with disorderly conduct, a dispute arose between the prosecuting attorney, Mr. J. M. Damron, and counsel for the defense, Mr. Horace Bell. The dispute began on a question of law, about which neither of the disputants seemed to have much knowledge, and finally got down to a question of decency, a matter with which one at least of the parties has long been on the outs, and to which he is almost a total stranger. After an interchange of billingsgate, Lawyer Bell rushed at his opponent and sought to demonstrate that if not a better lawyer, he was at least physically the best man of the two. Mr. Damron resented this action on the part of opposing counsel, and, as a consequence, Mr. Bell carries alongside his left eye what in ring parlance is termed "a mouse." Besides he has been cited to appear before Judge Ranney this morning at 10 o'clock, and show cause why he should not be fined for contempt of court. But, then, he had the satisfaction of winning his case, the jury bringing in a verdict of not guilty about 5:30 p. m.

An Interesting Book.

One of the most unique and valuable books yet published is "Day's Collacon," compiled by Edward Parsons Day. It is a volume of over 1,200 pages, copiously illustrated, having 25 steel plates and over 100 wood cuts. It consists of over 40,000 prose quotations, from 8,000 authors of all nations, on 2,000 subjects, making one of the most interesting, instructive and valuable reference books extant. In addition to the large list of American and English authors that have contributed to this work, there are choice extracts given from the Chinese classics of Confucius and Moncius. There are also quotation given from the Arabian authors which have never appeared in the English language. No statesman, lawyer, or book-worm can afford to do without this work; and no library is complete without it.

Articles of Incorporation.

Articles of Incorporation of the Los Angeles Improvement Company were filed in the County Clerk's office on yesterday. The Company is formed for the purpose of buying, selling, mortgaging, leasing and improving real estate in any manner whatsoever; of constructing railroads; of buying, selling, renting and developing water and water-rights for irrigating and domestic purposes. The principal place of business will be Los Angeles. The capital stock is $200,000 divided into 10,000 shares. Amount actually subscribed, $600. The incorporators are: Ralph Rogers, Jesse Yarnell, Charles H. Howard, Henry C. Witmer, of Los Angeles, and Edward A. Hall, of San Francisco. The same gentlemen are to act as a Board of Directors for the first year.

A Sad Gathering.

A large number of the leading Hebrews of this city gathered at the depot yesterday to condole with Mr. and Mrs. Lightner, of San Francisco, who were to pass through the city escorting the remains of their son, Samuel Lightner, to San Francisco for burial. When the train drew up to the platform the ladies and gentlemen entered the Pullman and remained with the afflicted parents, offering what consolation they could, until the train sped on. The deceased, Samuel Lightner, died on Sunday last at Riverside, after an illness of three weeks. He was a young man, twenty-four years of age, and a member of the firm of Lightner & Rosenthal, of Riverside. Mr. Lightner, Sr., resides in San Francisco, and represents H. Newmark & Co., of this city.

Meeting of Library Trustees.

A meeting of the Library Trustees was held yesterday at 2 p. m. On motion Mayor Spence was elected Chairman.

Miss Gavitt as Secretary read the minutes of the last meeting and followed with a report showing that the receipts for the library for December had been $184.09, expenditures $182.05. Volumes received 56, books loaned out 1247. The report was filed.

Nominations for Librarian for the ensuing year being in order, Miss Gavitt was nominated by Mr. Niles, who moved that the lady be elected by acclamation. Mr. Johnson was instructed to cast the vote of the Trustees for the lady named, which he did. The meeting was then adjourned.

A. O. U. W. Installation.

Last evening District Deputy G. M. W. Al. Cobler installed the following officers of Southern California, No. 191, A. O. U. W., for the ensuing term: P. M. W., James Booth; M. W., R. W. Pridham; Foreman, Ben. Straus; Overseer, John Hughes; Recorder, C. A. Baskerville; Receiver, Chas. E. Gault; Financier, T. F. Phillips; Guide, S. B. Halley; I. W., A. A. Bennett; O. W., L. K. Rayburn; Trustee, H. S. Orme; Med. Ex., Dr. H. E. Orme; Representatives to Grand Lodge, C. A. Baskerville and James Booth.

New Year's "Times" and "Mirror."

Parties who have as yet failed to send their friends copies of the mammoth New Year's TIMES and MIRROR are hereby notified that they can be obtained in quantities to suit at the counting-room, ready wrapped for mailing, price five cents per copy. No better paper concerning this city and county has ever been issued here, and it will prove a most acceptable gift to Eastern friends and save much letter writing. Postage to any part of the United States, Canada and countries within the postal union, one cent per copy.

Miss Kate Putnam's Drive.

Miss Katie Putnam, accompanied by her mother, Mrs. James Putnam, and two other members of her troupe, drove out to San Gabriel yesterday. To a TIMES reporter Miss Putnam expressed herself, on her return, delighted with the drive, the country, the old Mission and all she saw. She said further that nowhere but in Southern California could one find so perfect a day as yesterday was to drive through the country. Miss Putnam greatly regrets that she cannot take a month's vacation and spend it right here amid the beauties of Los Angeles county.

Orphans' Home Resolutions.

The ladies of the Los Angeles Orphans' Home Board of Managers, at their regular meeting, Jan. 2d, passed the following resolution:

Resolved, That in behalf of the orphans we hereby tender our sincere thanks to the citizens of Los Angeles for their generous patronage at the late Fair.

Also to those who by donation, labor or loan of articles aided in making the affair a success. The musicians who furnished the evening entertainments. The ladies of the different church societies who gave the lunches. The Sisters of the Macy street Orphan Asylum and the press of the city are especially mentioned.

Many liberal New Year's donations have been left at the Home, all of which are thankfully acknowledged.

A record of all donations is faithfully kept in the books of the Home, which are open at all times for the inspection of visitors.

S. R. DEPUY,

Rec. Sec. L. A. O. H. Society.

Passenger Movements.

TO ARRIVE BY RAIL.

By Telegraph to The Times.

MERCED, Jan. 6.—The following passengers, bound for Los Angeles, passed here this evening:

J. M. Homes, Canada; F. W. Avery, do; P. J. Rodgers, Boston; E. F. Maxwell, San Francisco; W. Redcliff, England; E. Millsthel and wife, Canada; A. Dooshine and wife, San Francisco; F. O. Boice, Santa Rosa; Dr. F. M. Spongle, Healdsburg, C. F. Grant, do; G. Romes, San Francisco; O. D. Cleveland, do; J. Spaulding, do; H. Rashe and wife, Los Angeles; W. Rosenburg, New York; F. C. Hoyt, Philadelphia; Miss W. Hoyt, do; A. B. Hoyt, do; Fred. Speaner, San Francisco; E. Clark, Los Angeles, B. G. Faltham, do; J. E. Bennett, Millville; C. P. Brown, New Jersey.

A Runaway.

As the noon train came in yesterday a team of young horses, attached to a wagon, belonging to Mr. S. Richardson of San Gabriel, became frightened and ran away. They were not overtaken until they reached East Los Angeles. Beyond a broken seat no damage was done.

FROM THE CAPITAL.

Gathering of the Hosts and Clashing of the Clans.

THE LOBBY TALK ON THE EVE OF BATTLE.

The Senatorial Struggle—The Three Leading Candidates on the Ground—If Certain Things are Done, Etc., "It is Said," Etc.

[SPECIAL CORRESPONDENCE OF THE TIMES.]

SACRAMENTO, Jan. 4—2 p. m.—The hotels are all filled with Senators, members of the House, and an immense number of place-hunters and hangers-on. [Here follow some speculations concerning the contest for Speaker, which are rendered untimely by the subsequent decision of the question, and are omitted.—ED. TIMES.]

The Senatorial fight promises to be an interesting one, and already there is talk of a dark horse in the person of ex-Governor Stanford, many predicting that Sargent will be withdrawn and that Stanford will be pressed to take it. Money is said not to be taken into account in this matter, and if the caucus decides on Stanford the honor will go to him unsought, and "without money and without price." This talk shows that the Sargent forces are not as confident of their candidate as they would lead the other factions to suppose. But for my part I do not believe Stanford will be chosen, as all indications point the other way at present.

Mr. Estee is making an open and manly contest, and seems to be looked on with favor by the new and aspiring members. It is thought he will develop surprising strength among this element, and it is certain he will be a hard man to beat.

A caucus is anticipated soon, and if it takes place in time to transmit with this letter I will add the result to it.

J. W. H.

SUNDAY NIGHT, Jan. 4.—I now have definite information that a caucus will be held between 10 and 12, Monday. Probably too late to reach you by mail; but if a vote is reached in time, I will forward the result. Estee seems to be coming forward, and ex-Governor Stanford's name is often mentioned. The bulk of opinion, as it finds expression, seems to be that Sargent will be able to secure enough votes at the outset to place him well in the lead. It is almost futile to attempt to predict anything, as each candidate's friends will hear nothing said about the defeat of their choice.

The organization of the Senate is conceded to the Democrats, and but little talk is indulged in concerning it.

If no organization is effected by Tuesday, it is said the selection of Senator will have to lie over three weeks, as there is a law to the effect that a choice shall not be made before the second Tuesday after organization.

J. W. H.

Capital Gossip.

Special Correspondence of the TIMES.]

SACRAMENTO, Jan 5.—The capital of California is a little world in itself, and like all capitals the reorganization of the legislative body throws it periodically into a chaotic state. For several days the parlors of the Golden Eagle Hotel have been crowded with members of both houses of the Legislature, and each member has brought with him all his little personal jealousies and ambitions, and it is doubtful if there is one among the number who has not some ax to grind. But the members are not alone, though many would doubtless like to be. The city is flooded with office-seekers of every grade. Here is Patsey O'Flannigan, who, at some insignificant village, carried a political banner at three consecutive meetings during the last campaign, who, "by virtue raised to that bad eminence," would like to be Second Assistant Bottle Washer. There are only a score of applicants for the place, and each is bringing his whole influence to bear to secure the position. So it is with every vacancy to be filled. But the members must bear the whole burden with patience, and if occasionally, by a slip of the tongue, a man is called an idiot, the statement is made in such honied language that the recipient must take the phrase as a compliment. No one but an old politician can compliment another by calling him a damned fool.

The art of lobbying is not neglected in California. On the contrary, the followers of that art are already deeply engaged, though the legislators have not settled down to active work.

The fight for the Speakership of the Assembly has been carried on with spirit.

There will be but little done toward legislation until the Senatorial fight is ended. Mr. Estee has been keeping open house at his rooms at the Capital Hotel, and his friends have been doing active work. Governor Perkins and Senator Sargent have their headquarters at the Golden Eagle.

Beside these gentlemen the names of David McClure, ex-Senator Stewart, Henry Vrooman of Alameda, Wm. H. Parks, W. A. Holcomb and Col. J. P. Jackson have been mentioned as Senatorial timber.

THE OPENING SESSION

This afternoon lasted but two hours, commencing at 12 m.

In the Senate chamber the members were sworn in four at a time, the roll called, and the body then adjourned until 7:30 this evening.

The same programme was carried out in the lower body, except that the members were sworn in by dozens.

Both houses were crowded with spectators, among the number appearing many ladies.

NOTES.

It is expected that there will be a strong fight over the appropriation of the necessary funds to publish the school books, as was provided in the recently adopted constitutional amendment.

Among the spectators at the opening session of the lower house this afternoon was Mrs. H. T. Hazard, who occupied a seat behind her husband's desk.

The Capitol grounds are being improved by the extension of the grass plat and the planting of ornamental trees.

The capitol building has been neglected. The exterior has a dingy, dirty appearance, every nook being festooned with cobwebs, while seemingly the dust of half a century has been allowed to gather upon every projection, and the interior is in no better condition. Several pieces of beautiful statuary are covered with dust a half of an inch deep, and the whole tends to make ridiculous the naturally imposing edifice, and robs it of the grace and beauty which naturally belong to it.

Probably no State officer has been more persecuted by office-seekers than the State Printer, Mr. J. J. Ayers, of Los Angeles.

A strong effort will be made to pass a law for the relief of county treasurers whose money was stolen by Deputy State Treasurer January.

The following well-known and prominent citizens are candidates for Trustees of the State Library: Isaac S. Belcher, Marysville; Henry Edgerton, Sacramento; A. G. Booth, San Francisco; W. H. Beatty, Sacramento; A. C. Freeman, Sacramento.

HOWE.

Stocks and Bonds.

By Telegraph to The Times.

NEW YORK, Jan. 6.—Governments firm. Railways irregular. Stocks showed increased activity to-day and advanced sharply. Some prominent bears were free buyers, and this assisted the upward movement. The announcement that large western rolling mills would resume work shortly was accepted as indicating an improvement in the outside situation. Near the close Louisville & Nashville declined 1¾. Coal stocks sold on the refusal of the Pennsylvania railroad to enter a combination, and Grangers sympathized. In the afternoon the decline in wheat in final sales was fractional, and there was also a recovery in some shares. Compared with last night, closing prices are ¼@½ higher, except St. Paul, Louisville & Nashville, Lake Shore, Kansas & Texas, Jersey Central, and Pacific Mail, which are ¼@¾ lower. It was rumored that the officials of the Pennsylvania and New York Central Railroad companies held a conference to-day for the purpose of forming a defensive alliance. The Northern Pacific Railroad Company asked the Stock Exchange to list 93,000 first mortgage bonds, issued on thirty-seven and a half miles new road in Washington Territory. The total amount of bonds listed, including the above, is to be 49,422,000 on 1,932 miles of road. The Texas Pacific listing of 6,500,000 general mortgage terminal 6 per cent. bonds mortgage is on 1,487 miles of road, from Gouldsborough to El Paso, subject to existing mortgage on terminals on both sides of the Mississippi and on Gordon coal property margins. The Louisiana & Texas Steamship Company asks the Stock Exchange to list 5,000,000 seven per cent. first mortgage bonds.

LOS ANGELES DAILY TIMES.

Temple, Main and New High Streets.
(Principal entrance, 9 Temple st.)

COUNTY OFFICIAL PAPER.

Terms of Subscription:

BY MAIL, POST PAID.

One copy, one year..........$7 50
One copy, six months..........4 00
One copy, three months..........2 00

PAYABLE INVARIABLY IN ADVANCE.

Delivered by Carrier at 20 cents per week, or 85 cents per month.

WEEKLY EDITION (THE MIRROR.)

One copy, one year..........2 00
One copy, six months..........1 00

INVARIABLY IN ADVANCE.

THE TIMES is sold on all railroad trains going out of Los Angeles.

SUBSCRIBERS, when writing to have the address of their paper changed, should also state the former address.

CORRESPONDENCE solicited from all quarters. Timely local topics and news given the preference. Use one side of the sheet only, write plainly, and send real name for the private information of the Editor.

ADVERTISING RATES at the Business Office. Communications designed for publication should be addressed to the Editor; letters on business to

THE TIMES-MIRROR COMPANY,
PROPRIETORS AND PUBLISHERS,
No. 9 Temple Street, Los Angeles Cal.

The Times.

ENLARGED SHEET.

WEDNESDAY, JANUARY 7, 1885.

The Mayor's Message.

The first message of Mayor Spence to the City Council is a clear, straightforward, business document, which deals with municipal matters in a practical and vigorous fashion, showing that familiarity with the questions discussed which comes of long and intimate acquaintance therewith. It is, in fact, an exceptionally good message, and proves that its author knows what he is about "by a large majority."

Mr. Spence's message is printed in full in another part of the TIMES, and will be read with interest by all citizens concerned in the affairs of their own city—and it is a poor citizen who is not so concerned.

The most important subjects considered in this practical and pointed document are the street question, the water question, the river question, the school question and the bonds question. The wise and judicious disposal of these subjects by the existing municipal government will largely affect the interests of the city, whose welfare is committed to their hands.

He announces in the outset that he will in a supplemental communication lay before the Council a statement of the city's financial condition, with remarks thereon.

He recommends the formation of a new city charter; the erection of public drinking fountains; the creation of public parks; a judicious change in the composition and organization of the Board of Health; the providing of adequate fire-escapes in all public buildings; the making of good streets, after proper experiments with different materials; the removal from our public streets of the maze of telegraph and telephone wires which now obstruct them; the improvement of the principal thoroughfares leading out of the city; the investigation by the Council of the question of the necessity and benefits of a paid fire department, (with an evident leaning on the part of the Mayor in the direction of that needed improvement;) the vigilant guarding of our water rights and privileges, upon which depends so largely our future prosperity; discourages the practice of private parties laying out streets; the protection of the exposed river-front portion of the city from overflow; the fostering, elevation and improvement of our public schools and free public library; a better system of keeping, treating and working the city prisoners; the enforcement of existing ordinances, which are deemed sufficient, for the suppression of vice and crime; needed reform in the publication of delinquent tax lists and in the collection of delinquent taxes; and finally urging upon the Council the necessity of making the new municipal administration such that it "shall be characterized by intelligence, honesty and impartiality."

These are all good and practical recommendations, and deserve the respect and serious consideration of the Council and of the people. Their enactment into law can have no other effect than to vastly benefit the City of Los Angeles.

The suggestions of the Mayor relative to the troublesome river problem open up a large question, upon which there are necessarily divergent opinions; but it is a question which cannot be much longer evaded; it must be met, and the work of guarding the river-front for all time be set about in earnest, and completed in a thorough manner.

The Mayor asks the following italic question:

Should not all permanent improvements be paid for in city bonds, and the city be taxed only for current expenses, interest upon city indebtedness, and a moderate increase of the sinking funds?

The TIMES believes the question deserves an italic answer, and in the affirmative.

How long is it since our contemporary, the TIMES, got the anti-railroad fit on which now seems to agitate it?—[Evening Express.

You ask a plain question, and presumably desire a plain answer. Well, here it is: The TIMES never had any "anti-railroad *fit*," and has none now. It has anti-monopoly *convictions*, the same now as always.

As conundrums seem to be in order, let us ask one: How long is it since our contemporary, the Evening Express, got the railroad fit on, which now seems to agitate it? Hey?

IT is given out that Col. Jim Ayers, State Printer, has an idea that his feet would fit the official shoes now worn by Daggett, Minister to the Kingdom of Kalakaua, whose term (Daggett's, not Kalakaua's) will end in 1886. It is then, if ever, that Col. Ayers will ask Mr. Cleveland to send him to Honolulu, his old stamping ground, where he once published a paper and took a hand in the business of telling the natives how to run a government. Mr. Cleveland might go further and find a man not so good for the place as Col. Ayers.

THE opinion seems to prevail here, as well as in Sacramento, that Henry Hazard sustained no detriment, politically, by his defeat for the Speakership. It was expecting too much to seriously anticipate the election of a new and comparatively unknown man over a veteran like Parks, who had all the advantage of experience, prestige, a disciplined and compact following, and a perfect knowledge of the "hang of the barn," so to speak.

"THE Echo of Theatrical and Sporting News" is the latest candidate for public favor. Its title gives an idea of its scope and object, and it publishes several notices of doings in Los Angeles in the lines indicated. It is published in San Francisco.

SPECIAL NOTICES.

☞ MRS. M. S. BROWN, TRANCE MEDIUM and clairvoyant physician, can be consulted at 218 Temple street, Los Angeles. d10 1m

☞ CAST-OFF CLOTHING WANTED IMMEDIATELY at No. 9 Aliso street. apr-tf

☞ HIGHEST PRICE PAID FOR RAGS and Sacks at No. 9 Aliso street. apr5-tf

☞ A MILLION EMPTY BOTTLES OF all kinds wanted at No. 9 Aliso street. apr8-tf

☞ SPLENDID ASSORTMENT OF A NO. 1 second-hand clothing at No. 9 Aliso street. ap5-tf

☞ IRON, BRASS, COPPER, LEAD AND all kinds of old metals bought at No 9 Aliso street.

Molecular Telephone Co.
OF NEW YORK.
Are now ready to lease their Cor Telephones and put up private lines from residences to places of business, etc.

These Telephones are superior to any others in use, and will be put up at such reasonable rates as to bring them within the reach of all requiring telephones.

An exchange will be established upon a new and simple system, different from any other, which will reduce the cost of operating far below all other systems, as soon as a sufficient number of subscribers can be obtained.

The conditions in the agreements between the Molecular Telephone Company and subscriber covers validity to patents and protection to lessees.

Information can be obtained and orders for telephones left with

SPENCER K. SEWALL, Manager,
Room 7, Ducommun Block,
P. O. Box 395 Los Angeles.

☞ Telephone on exhibit at office.

Honolulu Excursions.

January 15 and February 2, 1885, from San Francisco and return. The finest sea voyage in the world of about seven days' sail, in magnificent steamers. For particulars address H. C. Sigler, Los Angeles, Cal. de20 1m

REMOVED.

P. LAZARUS'
Stationery & Subscription Agency
HAS REMOVED TO
111 North Spring Street,
Next to the City of Paris. ja20 tf

FOR SALE.

TWO ACRES; A VERY DESIRABLE BUILDING site, with buildings, corral, chicken-houses, good well, with windmill, 8000 gallon tank, with ten faucets over the land; laid out to lawn, pleasure grounds, fruit trees and grape vines, plenty of good water; adjoining city limits (outside) on West Washington street; has three building frontages. Price, $3500.

Also, 1 to 5 acre lots adjoining the above, planted in trees and vines, at a bargain.

All free of city taxes; near electric lights. There will be a street car line pass the lots in a few months. Will take city real estate in part payment.

For particulars apply to

Burgess J. Reeve,

Architect, Phillips Block, North Main street, or address P. O. Box 345. ja4 3w

H. HILLER, Pres't. J. J. WOODWORTH, Sec

L. A. STORAGE, COMMISSION
And Lumber Co.,
Old Santa Monica R. R. Depot,
SAN PEDRO St., LOS ANGELES, CAL.
Wholesale and Retail Dealers in
Santa Cruz Lime
ENGLISH AND EASTERN CEMENT,
Plaster, Plastering Hair, Fire-Brick, etc.

Also a full line of second quality OREGON PINE and REDWOOD LUMBER, SHINGLES, LATHS, SHAKES, Etc. au21tf

Los Angeles Savings Bank,
No. 130 North Main Street.
CAPITAL..........$100,000.

PRESIDENT..........L. C. GOODWIN
SECRETARY..........J. V. WACHTEL

BOARD OF DIRECTORS.
Isaias W. Hellman, John E. Plater,
Robt. S. Baker, John A. Paxton,
L. C. Goodwin.

Term Deposits will be received in sums of one hundred dollars and over.

Ordinary deposits in sums of ten dollars and over.

☞ Money to loan on first-class real estate
LOS ANGELES, July 1st 1884. jly1 tf

Maltby's Life of Lincoln.

"Historians have come to recognize the fact that biography is the vital essence of history, and that the revolutions, battles, inventions, discoveries and reforms contain not the germ of the facts which shape and mould an age. The men prominent in politics, science and religion are the real factors in producing the results which form the characteristics of the age. Especially is this so in the character of Abraham Lincoln. The author writes as one who was let into the secrets of a life that deservedly became famous." The work is for sale at the bookstore of BRAND & BASSETT, 39 S. Spring st., Los Angeles. $1.50 per copy. ja4 tf

An Elegant Residence Must Be Sold.

An elegant residence, just completed and unoccupied; situated on the best residence street in the city, ½ block from cars; eight rooms, bath, pantry, etc., hot and cold water, gas, etc. Price only $6500. Apply at once to
F. H. BARCLAY,
de27tf Nadeau Block, 9 S. Spring st.

Notice.

PERSONS INTENDING TO PURCHASE lands on the Tejunga Rancho will do well to consult
JOHN GOLDSWORTHY,
d24 Surveyor, Temple Block.

MONEY WANTED.

$500 FOR ONE OR TWO YEARS, AT 12 per cent. Best security given on 40 acres in vines; Government title. Address or call on C. G. RICHTER, Azusa. ja4 1w

Dissolution Notice.

The copartnership heretofore existing between the undersigned, under the firm name of Spencer K. Sewall & Co. is this day dissolved by mutual consent. R. H. Shoemaker continues the business at the old stand at San Gabriel, and will pay all bills against and collect all bills due the old firm.
SPENCER K. SEWALL,
ja31m R. H. SHOEMAKER.

FOR SALE.

By J. W. POTTS.—Block 17, at end of Fifth near Pearl street, 14 full lots; commanding view, and the

CHOICEST RESIDENCE SITE

west of Normal school. Also, 62½ acres of good land near the end of Ninth street, at $75 per acre. n25 tf

HORSE-TRAINING.

J. J. REYNOLDS, BREAKING COLTS AND training horses at Agricultural Park. Calls attended to by telephone. ja3 1mo

A Valuable Holiday Present!

A NEW YORK SEWING MACHINE, THE grandest and best equipped sewing machine ever introduced to the public. Ladies are respectfully invited to examine the same under the Grand Opera House, 10 S. Main st. d24 tf

SCREENS.

CALL AND EXAMINE OUR PATENT WINDOW screen; cheaper and stronger than any other. Carpenter shop, 132 Los Angeles street. Manufacturer of Patent Hammock-Supporters. W. R. PHELPS.
1ly24tf

Atlantic and Pacific Transfer Co.

OFFICE 241 NORTH MAIN STREET, LOS Angeles. Delivers freight, baggage and merchandise. Baggage delivered throughout the city with promptness and dispatch. Pianos moved with care. Orders by Telephone No. 35 will receive prompt attention.
d11tf C. V. BOQUEST, Proprietor.

Artesian Wells.

IF YOU WANT A WELL BORED AND A good job done, drop a card to
HARRISON, the Well Borer,
d7 1md d13 1mw 113 Bunker Hill avenue.

Notice of Dissolution.

Notice is hereby given that the partnership heretofore existing between Geo. A. Haskell and J. T. Richardson, under the firm name of Haskell & Richardson, is this day dissolved by mutual consent, Mr. Haskell retiring. The business will be continued by Mr. Richardson, and all accounts of the late firm will be settled jointly. HASKELL & RICHARDSON.
ja1 1w

Dividend Notice.

LOS ANGELES SAVINGS BANK—AT a meeting of the Board of Directors of the said bank, held Saturday, December 20, 1884, a dividend was declared of five (5) per cent. per annum on term deposits, and three (3) per cent, per annum on ordinary deposits, for the six months ending December 31, 1884, due and payable on and after January 5, 1885.
de31 1m J. V. WACHTEL, Secretary.

MISCELLANEOUS.

HOMES
FOR LESS
GOLD!
—BY—
J. W. BROWNING & CO.
No. 7 South Main Street.
Opposite Grand Opera House.

Call and see us and we will make good what we say.

We wish to call special attention to a very fine place we have on Boyle Heights of a 7-room house and 2 very large finely improved lots; fruit, flowers, shade trees, full grown hedges; lots on the corner of two streets. The owner has to go away, and must sell at once; $2000 will buy it.

NO. 1.
$5500 A fine two-story near Main street.
NO. 2.
$4000 A new two-story house on Fifth street.
NO. 3.
$3500 Close to business, a five-room house with two lots and beautiful grounds.
NO. 5.
$600 House and lot, 60 x 148; Boyle Heights.
NO. 6.
$1600 An elegant house of five rooms, on corner lot; East Los Angeles.
NO. 8.
$2000 House of five rooms on Flower street.
NO. 11.
$2000 House on Laurel street of five rooms and bath, grate, mantels, etc.
NO. 13.
$3550 On Tenth street, new two-story house; corner lot.
NO. 14.
$3800 Pearl street; nice house of six rooms; nice grounds.
NO. 15.
$6000 On Main street; lot 85 x 155; house of seven rooms; a very fine place.
NO. 18.
$3500 House and two lots, and furniture; corner lots.
NO. 20.
$2250 On Temple street; new house of six rooms.
NO. 21.
$1800 House of five rooms; East Los Angeles.
NO. 22.
$3300 Two houses and lots; finely improved; Boyle Heights.
NO. 26.
$750 Omaha street, near Temple; house and lot; pretty place; a good view.
NO. 27.
$2200 House of five rooms, cellar and bath; lot well improved.
NO. 29.
$4500 Two-story house on Hill street; all modern improvements.
NO. 29.
$3500 Two-story house on Hill street; a nice home.
NO. 30.
$2500 House of six rooms; flowers, trees, shrubs, etc.
NO. 37.
$1500 House of four rooms; cheap.
NO. 38.
$3500 East Los Angeles; house of six rooms; very fine place.
NO. 39.
$700 House of three rooms on Pearl street; trees, flowers, etc.
NO. 41.
$3500 House on Laurel street of six rooms; new, neat and clean.
NO. 42.
$1800 House of six rooms on Laurel street.
NO. 44.
$1650 Hill street; house of six rooms.
NO. 45.
$2700 House of seven rooms, two-story; pantry, bath, closets, brick foundation, cellar, well and other outbuildings.

We have about one hundred and fifty more houses and lots, ranging in price from $700 for a house and two lots to $15,000 for a nice place on Main street.

RANCHES.

We have a very large lot of ranches, a few of which we give below:

NO. 1.
$8250 Nine acres of fine fruit land on Main street.
NO. 2.
$200 per acre, 40 acres, at Pomona.
NO. 3.
$200 per acre, 7 acres, at Pomona.
NO. 4.
$15 per acre, three miles from depot, at Cucamonga.
NO. 5.
$250 per acre; two five-acre tracts, two miles from court house.
NO. 11.
$30 per acre; eight miles from court house; three forty-acre tracts. Besides over 200 other good ranches.
NO. 6.
$270 per acre. 50 acres, 4 miles from Court House. New house and out-buildings. Very fine place.
NO. 7.
$200 per acre. 20 acres at Compton; artesian well and house and other improvements.
NO. 8.
$1000 per acre. 10 acres on Alameda street. A very fine place.
NO. 9.
$700 per acre. 24½ acres of one of the best Orange Groves in the city.
NO. 10.
$9000. If you want one acre of fine ground covered with the best of improvements in the heart of the city, look at this.
NO. 11.
$135 per acre. Two 25-acre tracts at Compton, one of alfalfa.
NO. 12.
$138 per acre, 4 miles west of Court House; 13.20 acres; good house, barn and all fenced. Don't miss this.
No. 13.
$4000. A fine ranch in city of 8 acres, covered with fruit; good house of 6 rooms and bath; a fine place and cheap.
NO. 14.
$4000. 10 acres of fine fruit at University. Don't miss this.
NO. 17.
$225 per acre. 20 acres 5 miles from Court House; 600 bearing trees; 5 acres in grapes; land good sandy loam; 5 acres in alfalfa; good 4-room house and bath. This is a bargain.
NO. 18.
$50 per acre. 200 acres close to city. This is the best speculation offered this season.
NO. 20.
$180 per acre. 100 acres near Florence; 80 in alfalfa; good two-story house, barn, sheds and two flowing wells; 140 tons of baled hay in the barn that goes with the place.
No. 21.
$75 per acre. 40 acres one mile north of El Monte, ¾ mile from railroad.

This is only a small part of the ranches we have for sale. If you want real estate of any kind, come and see us, and we will do all in our power to please you. d14 tf

A Rare Chance.

Two of the Best
Stock and Grain Farms
In the County.

313 ACRES.

Within two miles of Santa Ana, with a large corn crib and corral, two flowing artesian wells and a two-fifths right to a large irrigating stream of never-failing water. Forty acres now under rent at $10 per acre. Admirably adapted to any and all farming uses, with plenty of water for stock and irrigating purposes; within two hours by rail from Los Angeles, and but two miles from the postoffice of the town of Santa Ana, the second place in Los Angeles county.

To parties of sufficient means

No Better Investment Is Offered in Southern California.

Part of the purchase price may remain on mortgage.

For further particulars address *Box 454 Los Angeles, Cal.*

ALSO ABOUT 225 ACRES

Adjoining the above, and with a one-fifth right to the same irrigating stream, and nine artesian wells. A good seven-room house hard-finished; large barn, with room for 24 horses and 40 tons of loose hay, and railroad track through it; brick milk house, large corn crib, granary, carriage house, laborers' houses, carpenter's and blacksmith's shop, and all necessary outbuildings; 800 assorted fruit trees, furnishing fruit every month in the year; 375 choice grape vines, etc.; 10,000 bushels of corn in crib, 600 sacks barley in bin, 200 tons alfalfa and barley hay, 400 hogs and pigs, 25 head of cows and calves, 10 head of A 1 horses and brood mares, 1 family carriage, express wagon, 2 farm wagons, 2 and 4 horses, 4 miles fence; gang plows, cultivators, mowers, reapers, sulky plows and rakes, corn-shellers, giant grist-mill, hay cutters, seed sowers, water wheel, derricks, carpenters' and blacksmiths' tools, together with all other tools and implements requisite to the management of a first-class grain and stock farm. It is, in fact, one of the most completely stocked and furnished farms in Southern California, and can be worked with large profit, as it has been made to realize $9000 in a single year. Will be sold for about the value of the stock and improvements, and is the best investment in the State.

Part of purchase money can remain.

For further particulars address *P. O. Box 454 Los Angeles, Cal.* de12 1m

MUST BE SOLD!

As the Owner is about to leave for Europe

SOMETHING NEW!
And never advertised before.

ONE LOT OF FIVE ACRES.
ONE LOT OF TEN ACRES.
ONE LOT OF TWENTY ACRES.

Beautiful level land, located on West Washington street, one mile from city, on the mesa (table land) where the air is perfectly pure and invigorating, and at an altitude that gives a splendid panoramic view of all the country around for thirty miles. Price $150 per acre. The same land in the vicinity sells for $200 and $250 an acre. Inquire directly to the proprietor, C. Mondon, No. 10 First st., bet. Main and Spring, who will be ready to convey, free of charge, parties willing to see the land.
j6 1mo.

Notice for Publication.

LAND OFFICE AT LOS ANGELES, CAL., December 6, 1884.—Notice is hereby given that the following named settler has filed notice of his intention to make final proof in support of his claim, and that said proof will be made before the U. S. Land Office at Los Angeles, Cal., on January 12, 1885, viz.: Robert McFee, Pre-emption No. 2,835, for the SW ¼ of NE ¼ section 34, township 1 N, range 14 W, S. B. M. He names the following witnesses to prove his continuous residence upon, and cultivation of, said land, viz.: John M. Donaldson, Wm. Ewer, Charles Sonzer, Samuel Ney, of Los Angeles county, Cal.
d7 1m CHAS. R. JOHNSON, Register

REAL ESTATE.

ONTARIO!
The Model Colony

For full particulars apply to
GEO. CHAFFEY,
Rooms 6, 7 and 8,
Schumacher Block, Opp. Postoffice.
LOS ANGELES, CALIFORNIA.
oc22 tf

The 76 Land and Water Company
OF FRESNO AND TULARE COUNTIES.

CHOICE
Fruit, Vine, Alfalfa
—AND—
GRAIN LANDS
With Water for Irrigation.

Location—The lands of the 76 Land and Water Company are located in Fresno and Tulare counties, California.

Water—These lands are irrigated by the 76 Canal, which takes its water out of King's River, above all ditches, is 100 feet wide on bottom, with capacity to irrigate 220,000 acres of land.

Quality—The soil varies in character, among which are the celebrated Red Land, White Ash or Pumice, Sandy and Clayey Loam and Dry Bog.

Adaptation—Grapes (wine and raisin,) all varieties of Fruit, Alfalfa, Corn, Potatoes, Wheat, Barley, Broom Corn, etc., etc., all of which can be produced in immense quantities.

Health—One of the most healthy locations in the State; summer days warm, but not oppressive; nights cool.

Leasing—Lands with water, for term of years, for cash or portion of crop.

Colony Lots in tracts of 20 acres each adapted to fruit and vines, within one mile of R. R. station, at Traver, at $40 per acre, with permanent water rights.

Prices—From $10.00 to $40.00 per acre, with permanent Water Right included.

Terms—One-fourth cash; balance in 3 years, interest 8 per cent. per annum.

Title—Perfect. U. S. Patent.

Values—Lands are rapidly enhancing in value, and no better opportunity can be found for safe investments.

For further particulars and pamphlet, address

KITCHENER & BAKER,
Agents 76 Land and Water Co.,
au7 6m Traver, Tulare Co. Cal.

FOR SALE.

TWO LOTS SET OUT WITH FRUIT TREES, all bearing, and inclosed with a fine cypress hedge. A cottage of six rooms; a well of good water, with a first-class widmill, tank and tower; barn and other outbuildings. 406 Mozart street, near Workman street, East Los Angeles sel1tf

HOTELS. RESTAURANTS.

Hotel on the European Plan
Meals at all Hours—Day or Night.
THE ROSE HOTEL
And Family Dining Palace,
269 MAIN STREET, - - LOS ANGELES.

Tourists supplied and lunches a specialty. First-class furnished rooms by the day, week or month. J. L. WILLIAMS,
no21tf Proprietor.

IRON-SULPHUR SPRINGS.

Annual Health and Pleasure Resort,

THIRTEEN MILES FROM LOS ANGELES, two miles from Norwalk station, on Santa Ana Railroad. Free hack to hotel. Chalybeate, Sulphur and Magnesia; also pure mountain drinking waters. The best of hot and cold mineral baths and electric baths.

These mineral waters and baths are

EXCELLENT FOR DYSPEPSIA,
RHEUMATISM, DISEASES OF THE
BLOOD, LIVER AND KIDNEYS.

Hotel and cottages open all the year. Board and lodging $2 per day, $8 to $12 per week.
DR. C. T. WIDNEY, Pres. Co.
CHAS. BUSSY, Clerk of Hotel, Fulton Wells Postoffice. oc24 tf

HERMOSA VISTA PASADENA

Situation prettiest spot in Southern California. Rooms large and sunny. Fog rare Water excellent. Table first-class. Two stages pass door daily; postoffice, church, college and school in close proximity. Newly furnished, and under entirely new management. Apply to R. E. ATKINSON,
no30 tf South Pasadena.

The Commercial Restaurant,

V. DOL, PROPRIETOR, DOWNEY BLOCK, Main street, receives alive and serves up every day the choicest fish, including Sole, Turbot and Sea Trout.

Spring Chickens, just in from the ranches, cooked in every style.

This restaurant is Los Angeles' Delmonico. oc26 tf

KIMBALL MANSION.

SELECT BOARDING BY THE DAY OR week, 131 New High street, Los Angeles, Cal. Parlor and piano; fine suites and single rooms containing stoves or grates; electric light illuminates grounds. The Mansion is pleasantly situated, near the business center, overlooking the city, surrounded by an ever-blooming flower garden, away from noise and dust, and commands a charming view of mountains and valley. No Chinese cooking. Rooms, with board, $1.25, $1.50 to $2.00 per day; single meals, 50c. H. A. HART, Proprietor ja4 1m

METROPOLITAN
Restaurant,
No. 124 Second Street, Hollenbeck Block.
MEALS - - - 25 Cents.
COWLEY & MITCHELL, Prop'rs.
de12 1m

JAS. M. DAVIES, President. J. A. HENDERSON, Vice President
J. R. SMURR, Treas. W. F. MARSHALL, Sec

DAVIES-HENDERSON
Lumber Company,
Dealers in
Lumber and Building Material
LOS ANGELES, CAL.
Yard, 180 First Street
le20-tf

To Labor is Honorable,

AND CAN BE SECURED RIDGWAY'S Reliable Employment Bureau, No. 20½ West First street, this city. Help of all kinds, in all branches of industry, constantly on hand. no1 3m

LAUX'S

KUMYSS—MILK WINE,

The great restorative and digestive.

By the glass or in bottles, at Laux's drug store, 208 North Main street. de28 tf

Army and Navy Pensions.

THE BOARD OF UNITED STATES EXamining Surgeons hold regular meetings for the examination of applicants for pensions, at 10:30 a. m. on the first Wednesday of each month, in Widney Block, First street, between Main and Spring.
J. P. WIDNEY, M. D., President.
H. H. MAYNARD, M. D., Treasurer.
WALTER LINDLEY, M. D., Secretary.
je24 t

$5000—For Sale or Exchange.

Ten acres of fine land a few minutes' walk from Anaheim depot. A large two-story house, ten rooms, hard-finished; water brought into house and to barn; nearly all kinds of fruits and a variety of foreign grapes; alfalfa, and plenty of fire-wood growing; water right in two companies.

This property will be sold cheap, and a part taken in Los Angeles property or on time. Possession given immediately. Address or call on J. W. CLARK, Pomona, Cal. de27 1m

Save Rent and Live in Your Own House.

THE LOS ANGELES WORKINGMEN'S Building Society will enable you to do it. The following gentlemen, men of probity and honor, have combined in an organized assembly to assist in so laudable a purpose.

R. C. HOWES, DR. M. HAGAN,
A. HERNANDEZ, F. B. FOX,
JACOB STEINBRUN, ROB'T N. C. WILSON,
E. M. HAMILTON, H. GILBERT,
HENRY OUTTRIM, J. E. LACEY,
ALFRED MOORE.

Shares can be subscribed for at any time. The payment is only 25 cents a month on $50 share. Borrowers only pay 6 per cent. per annum interest. Savings banks are but shadows of the above institutions. The regular business meetings are held on the first Tuesday evening of each month, at 7 o'clock, at the office 22 MacDonald block, North Main street.
By order, A. HERNANDEZ, Pres't.
ALF MOORE, Secretary. de17 1m

Feed Yard and Sale Stable.

THE UNDERSIGNED HAS OPENED, AT 236 South Spring street, a general Sale and Feed Yard, where may be found at all times Hay, Barley, Ground Feed, etc. Horses boarded by day, week or month. Horses bought and sold on commission. A share of public patronage is respectfully solicited.
d9 tf B. C. WRIGHT.

REAL ESTATE.

A VERY
GREAT BARGAIN.

I have SEVEN AND ONE-HALF ACRES OF LAND 3½ miles southwest of the Postoffice, covered with fruit trees of the best varieties, 9 years old, and all in full bearing.

Produced This Year $100 Worth of Fruit Per Acre.

A DELIGHTFUL SPOT FOR A HOME.

Plenty of pure water. No irrigation needed for trees. No mud in wet weather.

Will sell in 1, 2 or 3 lots, cheap, and upon easy terms. Apply at and to

GEO. D. COX,
124 W. SECOND ST.,
Hollenbeck Block, from 10 to 4.
de7

The Pomona
LAND and WATER CO.
Offers for Sale several thousand Acres of
Choice Fruit and Grape Land.

The tract occupies one of the most beautiful and prolific valleys in California, with an average elevation of a thousand feet above the level of the sea.

For Health, Fertility and Productiveness

This valley is unsurpassed. Both soil and climate are equally adapted to all kinds of Fruits, Cereals and Vegetables.

The Water Supply is Abundant,

And facilities for irrigation superior. The waer is also unsurpassed in purity and softness

The Climate

Is one of the healthiest in Southern Calorani The location is peculiarly exempt from dry or boisterous winds or frosts, and is especially adapted to those suffering from throat or lung diseases, and those in delicate health from whatever cause. There could not be a more favorable location for

Desirable and Charmin Homes

Pomona is on the Southern Pacific Railroad, thirty-two miles east of Los Angeles, and is a flourishing town of fifteen hundred inhabitants, with churches, schools and business facilities of every kind. The land will be divided into tracts of forty acres and less, and will be sold, with water, at from

$75 to $150 Per Acre,

According to location and quality. ☞ All inquiries will be promptly answered. Address

Pomona Land & Water Company
oct19-edtfo- Pomona Los Angeles Co., Cal.

AGENCY
FOR THE
Childs' Tract,
273 N. MAIN ST.

Lots $600 Each in Payments of $25 a Month.

☞ NO INTEREST.
de27

GRAHAM & CLARK.

Bargains.

For sale, a most valuable property, 10 acres of land; house of 7 rooms, barn, stable, well, windmill, tank, chicken house, wood house, bearing grape vines, peaches and apples of the finest varieties, with other fruits. Is situated within one mile of the University. Price, $7000.

Twenty acres one mile south of city line. House of 6 rooms, barn, well, windmill, tank, 250 orange trees, 200 walnut, 300 apple and pear, 4 acres vines, 2 acres alfalfa, household and kitchen furniture, 2 horses, 2 cows and 2 wagons go with it: Price, $12,000.

10 acres, Washington street, house of 10 rooms, bearing orchard and beautiful grounds. Price, $15,000.

Forty and one-half acres of land at La Bollona; house of 6 rooms, trees, etc. Price, $3200; $1000 cash, balance time.

Eighty acres at Jeritos Station; fine corn and alfalfa land. Price, $45 per acre.

Twenty acres, main street extension; house, barn, trees and vines. Price, $6000.

Two and one-half acres, Boyle Heights; house of 5 rooms, city water. Price, $3000.

Ten acres, Downey avenue, highly improved. Price, $15,000.

Also 2 acres same place, with trees and vines. Price, $3000.

Forty acres fine land, 6 miles west of city. Price, $100 per acre.

Ten acres, corner Main street and Slaus'n avenue; house of 4 rooms, well, furniture and farming implements. Price, $2800.

New house of 7 rooms and bath, Main street, with stable, shrubbery and lawn, $3500. House of 4 rooms, close in. Price, $1000. Another $1600, another $2500. House of 6 rooms, Chestnut street, and 6 lots; price, $3000. Always have houses, lots and lands at bargains. GRAHAM & CLARKE, Agents, No. 15 West First street, between Main and Spring. de20

W. H. PERRY
Lumber and Mill Co.'s
Lumber Yard and Planing Mills,
6 COMMERCIAL TREET.
oc7 tf

MISCELLANEOUS.

BANNING
COLONY.

LOCATION:

Banning, San Bernardino County, California, on Line of Southern Pacific Railroad, 90 miles directly East of Los Angeles. Railroad running directly through center of tract.

ALTITUDE:

2500 feet above sea level.

WATER:

Absolutely pure, clear and soft, and abundance of it.

ATMOSPHERE:

As near perfect as can be found on the globe.

SOIL.

Rich, deep and adapted to the production of the peach, apricot, pear, apple, nectarine, plum, prune, raspberry, blackberry, strawberry, gooseberry, cherry, and the entire grape family, both raisin and wine.

Depot, express and postoffices, store, meat market, good school, fine Union church and the best country hotel on the Pacific coast.

The above are some of the many advantages this colony possesses, and the managers are all reliable business men, and now offer land in this colony for sale to actual settlers, and to those who come to California seeking homes, as well as to those already in the State. We say come and examine land and water, and we will guarantee satisfaction. Stop at the Bryant House and ask for the manager of the Banning Land Company. For terms, etc., address,
C. W. FILKINS,
G. W. BRYANT,
Riverside, Cal.
Or,
JACOB KLINE,
T. R. HOFFER,
de27 d&w1m Carson City, Nev.

T. E. Rowan,
REAL ESTATE
—AND—
Commission Agent,
TEMPLE BLOCK, 114 N. Spring St., Los Angeles, Cal.

Careful appraisements made for banks, courts, administrators, trustees and non-residents.

☞ Assume entire charge of property, pay taxes, insurance, etc. Correspondence solicited. ja1 1t

"Beautiful Crafton."

TO HEALTH AND PLEASURE SEEKERS this well known establishment is still as attractive as ever, and prepared to accommodate the public. There is nothing lacking in the climate or surrounding influences to make it one of the most healthful and pleasing places in Southern California. Nestled in a warm sunny place, near the base of old San Bernardino Mountain, above the line of fogs, 2300 feet above sea level; no northers or snow storms. Thermometer seldom as low as freezing point. The gravelly soil prevents the discomforts of mud. A beautiful stream of pure mountain water runs past the house. Grand and enchanting mountain views are presented to the eye on all sides.

Good hunting and trout fishing, croquet, etc., for amusement.

A dairy adds to the well furnished table.

Railroad to San Bernardino. Daily stage to Crafton. For further particulars inquire of the proprietor of the premises.
M. H. CRAFTS,
ja1 1m Crafton, San Bernardino Co., Cal.

THE BEST TRADE ON THE MARKET.

TO EXCHANGE—

A house of sixteen rooms, renting for $50 a month; basement unfinished; can be partitioned off into eight rooms, and will rent for $40 more, at a cost of $650. Only five minutes' walk from Postoffice; hill lot 60x95½ feet. House hard finished, with closets, pantry, hall, etc.; ceiling 12 feet high; commands a view of the entire city, trains coming in and going out; streets graded and stone gutters, hedge, flowers, vines, good chicken house. Will trade for improved land, place for place, or will give fair price for unimproved land. Will exchange only for land between Verdugo Cañon and Pasadena, or along foothills; requisite, good land and irrigable during driest season. Value of the property, $5,500. Will also sell for cash at a reduced figure. Address communication to Exchange, Times office. None but principals need apply. ja1 1m

WOODBURY'S
BUSINESS COLLEGE,
316 North Main Street,
Near Pico House, LOS ANGELES.

F. C. WOODBURY, Proprietor and Manager of Heald's Business College, San Francisco, for the past seventeen years, has opened

A First-Class Business College

Where Young Men and Ladies can acquire a THOROUGH, PRACTICAL
BUSINESS EDUCATION.

For particulars, address
F. C. WOODBURY & CO.,
P. O. Box 1357, Los Angeles, Cal.
j17 6m

OFFICE OF
H. C. SIGLER,
ROOMS 1 AND 2,
de201m *Bryson Block.*

$10 PER ACRE!

320 ACRES.

Title Perfect.

Choice moist land in La Belle Valley, seven miles southeast from Pinacate Station, California Southern railroad. Every inch can be plowed; water for winter irrigation; suitable for grapes and all fruits grown in Riverside. Climate unsurpassed. Soil as good as the best in Riverside, San Jacinto, Temecula or Elsinore. Inquire at De Turk stables or on the ranch. FRED CARPENTER.
de16 1m

HENG LEE, SING KEE & CO.
MANUFACTURERS OF
GENTLEMEN'S SHIRTS.

Ladies' underwear of all kinds made to order. Chinese and Japanese lacquered ware, curiosities, fancy goods, silk handkerchiefs, also teas, etc. No. 413 Main street, opposite the Plaza. All goods cheap. d 21 tf

W. H. JONES & CO.,

PUBLIC WAITERS AND CATERERS, WISH the attention of the people of Los Angeles and vicinity that they furnish weddings, evening parties, balls and dinner parties. We take all the responsibility and furnish every requisite. For further particulars call on or address Jones & Co., confectioners, at Mr. Koster's, 109 S. Spring st., Hollenbeck block. d24 tf

CLEMENT & GAY,
NEW AND SECOND-HAND
Furniture Dealers.

FURNITURE BOUGHT AND SOLD, PICture frames and furniture renewed. Pictures enlarged to any size in any grade desired. Also an amature for sale cheap. Open day and evening; 32 Aliso street. no19tf

....THERE ARE....
Desirable Office Rooms
to be had in the
Downey Block.

Apply to J. DOWNEY HARVEY, room No. 10 at the head of the South stairway. m4 tf

MONEY TO LOAN.

THE LOS ANGELES NATIONAL BANK HAS money to loan on warehouse receipts for grain or merchandise.
oc9 tf GEO. H. BONEBRAKE, Pres't.

CALKINS' BARGAINS.

A Rare Chance!
FOR SALE

ONE OF THE CHOICEST HOMES IN LOS Angeles county, one mile from city limits, south. 15 acres of land; 1,400 orange trees, bearing; 800 apple, pear, peach, plum, quince and nectarine trees all bearing, producing a profitable crop. Convenient, handsomely-finished house of seven rooms; barn and carriage-house, windmill and tank, and all conveniences for living. A choice variety of roses and flowers. One-half of purchase money can remain on place, Or will exchange for first-class city property.
JOHN S. CALKINS,
n19tf Room 6, Schumacher Block, opp. P. O.

BEAUTIFUL VILLA SITE
For Sale Very Cheap.

12 ACRES; 9 ACRES IN TREES, WITH graded knoll commanding fine view; exempt from sand-storms; 1¾ miles from P. O.; near street cars; city water; could be subdivided into city lots; terms easy. Apply to JOHN S. CALKINS,
d1 tf Room 6 Schumacher Block, opp. P. O.

For Sale or to Exchange for City Property.

20 ACRES CHOICE LAND SET IN FRUIT trees and vines; near railroad station. Excellent neighborhood. House, stable, etc. Plenty of water for irrigation. Owner offers bargain for whole or part. Apply to JOHN S. CALKINS, Room 6 Schumacher Block opposite P. O. d9 tf

Business Chance.

Stock and fixtures of a fruit and confectionery store in good location in this city for sale at a bargain. Owner going East. Low rent. Apply to JOHN S. CALKINS, room 6, Schumacher Block, opposite Postoffi n30 tf

Investigate this Bargain.

YOU CAN BUY TEN ACRES OF LAND, with irrigating water, in a locality free from injurious frosts; but few fogs; near railroad station, school and church; in a growing settlement, with a climate suited to the invalid. Apply to JOHN S. CALKINS,
Room 6, Schumacher Block,
no29tf Opposite Postoffice.

Hog or Dairy Ranch.

$4500. Forty acres, about half in alfalfa; flowing artesian well; small orchard, house, barn, corrals, etc.; 14 miles from Los Angeles, near railroad station, church and school. Apply to John S. Calkins, room 6, Schumacher block, opposite postoffice. de27 tf

For Sale Very Cheap.

9 ACRES IN FRUIT TREES AND VINES, 2¾ miles from P. O., near street cars. Fine view of city, mountains and ocean. City water. A charming spot to establish a suburban home.
Apply to JOHN S. CALKINS,
Room 6 Schumacher Block, opposite P. O.

Will Be Sold at a Sacrifice.

An elegant house, with first-class furniture nearly new; 8 large rooms, beautifully decorated; large stable, barn, chicken house, etc. Lot 200x150, set in trees and shrubbery; $3500. Apply to John S. Calkins, room 6, Schumacher block, opposite postoffice. de4 tf

For Sale.

PASADENA FRUIT FARM.

20 ACRES

Of the choicest fruit in the valley, with all kinds of fruit, ten years old, and in full bearing and in the highest state of cultivation,

ONE-HALF MILE FROM POSTOFFICE.

Abundance of Pure Spring Water

OWNER GOING EAST

To accept a very lucrative business offer, and hence will sell at less than its true value ($10,000), there being included $3000 worth of buildings and personal property.

For more particular description address by mail directly, the "OWNER," Lock box 124, Pasadena, Los Angeles County, California. de21 tf

CHRISTMAS PRESENTS
FOR
OLD AND YOUNG.

THE HENLEY CLUB SKATE, NICKEL plated, spring steel bottom and steel clamps. The Henley Challenge Skate, wood bottom and leather straps. The best and only practically scientific skates; elegant in finish; will turn a three-foot circle and all the wheels rest square on the floor. Wheels with Babbitt metal boxes. The leading skates in all the principal rinks.

BICYCLES AND TRICYCLES.

OSBORN & ALEXANDER, Sole Agents. Mechanics' tools, hardware and machinery; 628 Market street, opposite Palace Hotel, San Francisco. Send for free catalogues and price lists. de30 3m

For Sale.

IF THE PLACE SUITS YOU THE PRICE will. I would invite all who are looking for a good home in Los Angeles to examine my place, No. 40 Twelfth st., between Hill and Main. House was built by the day last spring and contains five large rooms, besides large bath-room, store-room and pantry; hall runs through the center of the house; fine bay window; folding doors; hot and cold water; lot 50 feet front, 192 feet deep, with 20-foot alley in the rear; stable for horse or cow. Will sell an adjoining lot of the same size with the property, or separately if desired.
ja3 1m M. E. WALKER.

To Exchange.

BUSINESS LOT IN LOS ANGELES FOR property in San Diego.

$80,000 worth of stock for property in or near Los Angeles.

320 acres of fine land in Iowa for property in or near Los Angeles.

A well established real estate business with a good office to rent.

Apply to D. BRIDENSTINE, Room 22 Schumacher Block, opposite Postoffice. j3 tf

Los Angeles County Bank
MAIN STREET, LOS ANGELES, CAL.

Capital Stock (paid up): $100,000
Reserve Fund, : $205,000

JOHN E. PLATER..........PRESIDENT
B. S. BAKER..........VICE-PRESIDENT
H. MACNEIL..........CASHIER

DIRECTORS.
J. S. Slauson, John E. Plater, John A. Paxton, Jotham Bixby, Robert S. Baker, Geo. W. Prescot, R. M. Widney.

Carries on a General Banking and Collecting business. j4 tf

First National Bank
OF LOS ANGELES.

CAPITAL STOCK..........$100,000
SURPLUS..........100,000

E. F. SPENCE..........President
J. M. ELLIOTT..........Cashier

DIRECTORS.
J. D. Bicknell, J. F. Crank, H. Mabury
O. S. Witherby, E. F. Spence.

STOCKHOLDERS.
Capt. A. H. Wilcox, Dr. R. H. McDonal
O. S. Witherby, James McCoy,
J. F. Crank, William Lacy,
J. E. Hollenbeck, I. Lankershim,
H. Mabury, A. W. Harvey,
Woods Mabury, S. H. Mott,
J. D. Bicknell, E. F. Spence. o4tf
F. Q. Story.

GEO. H. BONEBRAKE, President; JOHN BRYSON, SR., Vice-President;
F. C. HOWES, Cashier.

Los Angeles National Bank
No. 54 N. Main St. Los Angeles.
CAPITAL, $100,000.

DIRECTORS:
W. G. Cochran, Col. H. H. Markham
Perry M. Green, John Bryson, Sr.
H. Sinsabaugh, F. C. Howes.
Geo. H. Bonebrake.

Exchange for sale on all the principal cities of the United States and Europe. mh6 tf

FUEL.

Now is the time to lay in your winter's fuel.

HOLMES & SCOTT,

At 157 South Spring Street, are now receiving and have to arrrive large stocks of both coal and wood.

☞ Special rates on stove wood in quantities. oc2 tf

Missouri Mules.

H. W. OGLE HAS 75 MULES FOR SALE at Chino ranch. These mules are all broke to work, and will be sold cheap. d28 2w

New Goods for Christmas.

CHINESE AND JAPANESE FANCY goods and all kinds of curiosities. Come and see them at No. 217 Temple st. KWONG HING CO. d16 1m

MISCELLANEOUS.

We Bring Glad Tidings!

HEALTH! HEALTH! HEALTH!

Health Restored and Life Prolonged to Suffering Humanity by the most wonderful agents ever discovered.

DR. MYERS' GALVANIC CHAIR!

Galvanism, Electro-Magnetism, and other forms of electricity are now extensively employed in the best institutions of the world with the most flattering results. The Galvanic Chair is one of my own invention. And one of the best-constructed Electro-Magnetic Apparatus in use, with every necessary appliance for the treatment of various diseases. The patient receives no unpleasant shock, but a pleasant, soothing and steady current, which invigorates the whole system throughout. The chair is so constructed that I can give Hot Air, Medicated or Vapor Baths, which cleanses the skin and opens the pores, thereby relieving congestion and assisting nature to remove impurities from the blood. It has been said that cleanliness is next to Godliness, and the pores of the skin must be kept open or sickness and early death are sure to follow. With my chair I can sweat the most delicate patients day after day, and give them strength from each application. I do away with all debilitated, oppressive sensations of heat and shock, rendering the feelings of the patient most delightful. I equalize the circulation and tone and strengthen the whole system, from the brain and spine, through all the nervous ramifications of the various vital organs. I do not debilitate my patients to promote a cure, but from the commencement invigorate them.

I have cured hundreds of cases supposed to be incurable, and with my apparatus have thrown many into ecstacies over the beneficial effects of my treatment. I have given many a neuralgic sufferer occasion to rejoice, and have caused the haggard, downcast face of the dyspeptic to light up under the exhilerating effects of a vitalizing current of electricity sent down the pneumogastric nerve to the stomach, and I have caused many a rheumatic and paralytic to run and rejoice in the restoration of painful, contracted, stiff and withered limbs, and in all diseases I cause beneficial results which are wonderful. In making electricity as a therapeutic agent, I do not rely upon it to the exclusion of every other treatment, but I do claim that if properly applied as an adjunct, with a judicious system of medication, I can produce more and speedier cures than I can with either alone. Progressive science has exploded many old theories.

INHALATION.

I have just introduced a new treatment by inhalation, by which lung diseases and catarrh are cured speedily.

I HAVE NO ONE CURE-ALL,

nor do I make a hobby of any one mode of treatment. I use electricity or medicine, or both as cases may require. I believe in proving all things and holding fast to that which is good I am aware that it is a positive fact that the majority of diseases are caused by impure blood, and the only way to promote a cure is to remove the poison and build up the system by requiring the obstructed excretory organs to do their proper duty. I find the cause, remove it, and nature, assisted by medical remedies properly applied, will promote a cure without fail.

I treat with success all diseases of the Throat, Lungs, Heart, Stomach, Liver, Head, Nerves, Kidneys, Bladder, Womb, Blood, Affections of the Urinary Organs, Gravel, Piles, Scrofula, Rheumatism, Catarrh, Bronchitis, Dyspepsia, Diseases of the Eye and Ear, etc.

TO THE LADIES.

To the ladies I would say: You whose sufferings have become intolerable, and who have suffered a thousand deaths from those diseases so common to your sex, give me a call, for I can cure you without fail, and make your lives once again worth living for. And all consultations will be strictly private and confidential.

YOUNG MEN.

To those young men who have suffered from year to year, and whose vital powers have become impaired and nervous system unstrung and broken down, and are suffering all the horrors from the effects of youthful follies, come and see me. I have a sure preventative of premature decay and early death. To those who, from indiscretion, have contracted private diseases and are desirous of being cured, come without fail, for I can guarantee you a speedy cure.

CONSULTATION FREE.

I invite the sick, no matter what their diseases may be, to call and investigate for themselves before abandoning all hope, for it will cost you nothing. I give no encouragement unless there is a fair prospect of making a cure. I will endeavor to be candid in my opinion, and reasonable in my charges. I claim not to cure everybody, but to cure all that can be cured. I am formerly from New York City, and a graduate of one of the best medical colleges in the United States, and a most thorough Electrician, and have had many years successful practice in the treatment of both acute and chronic diseases. To remove all doubts and convince my patients that I claim nothing but what I am, I refer to my diploma and the numerous recommendations in my possession, which will always be ready for inspection at my office.

I have located permanently in this city, and all I ask is that you give me a fair, unbiased trial, by which I hope to merit your confidence and give entire satisfaction to all suffering humanity. My reputation has been acquired by candid, honest dealing, and years of successful practice. I know the cause and the remedy needed, not by guess-work, but by years of experience in the treatment of various diseases.

Those unable to pay for treatment will be treated free of charge between the hours of 8 and 9 a. m. only.

☞ Consultations at my office, No. 44½ Solomon Block, South Spring street, between First and Second streets. Hours—From 9 to 12 a. m. and 1 to 5 and 6 to 8 p. m.; Sundays, 10 a. m. to 2 p. m. Patients can secure board and lodging in same building, I will personally answer all summons. All correspondents desiring an answer should enclose a postage stamp and address

SOUTHERN CALIFORNIA MEDICAL INSTITUTE.
P. B. MYERS, M. D., Los Angeles. no11tf we th fr

Los Angeles Steam Laundry Company,

FIRST AND VINE STREETS.

P. O. Box 1944. e13 tf *Telephone 251*

ELSINORE BY RAIL.

The repairs of the C. S. R. R. are now completed, and Elsinore is again connected by

DAILY TRAINS

With Los Angeles and San Diego. The working force is now building the 80 miles of railroad necessary to connect us with the East by the Atlantic and Pacific Railroad.

THE NEW HOTEL at Elsinore is almost finished, and visitors will find ample accommodations during their stay in this delightful new colony. Land is selling at $25 to *$50 per acre*; town lots at $30 to $75, one-third cash, balance on time at 8 per cent. interest. The rapid filling up of the colony during the past year, and the intelligent progress made are remarked by all. Send for circulars to the proprietors.

D. M. GRAHAM, Room 36 Nadeau Block, Los Angeles, Cal.
WM. COLLIER, F. H. HEALD, Elsinore, Cal.
jan3 tf

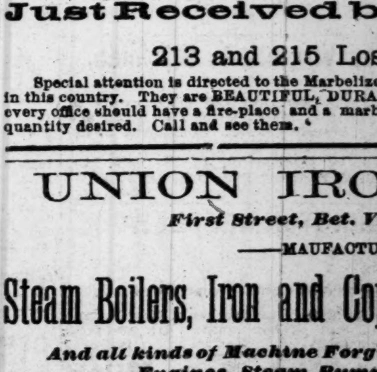

DR. U. SMITH
31 North Main Street.

Gold Fillings

From the smallest to entire crowns, made with gold guaranteed to stand the test of time and use.

Artificial Teeth Inserted

On rubber, celluloid, gutta percha, silver and gold. Gold, for health and durability, is preferable.

Painless Extraction.

DR. SMITH has recently invented and constructed an improved apparatus that will, IN THE SECOND make the most aching teeth and the most painful gums as insensible as a stone. T is manner of extracting in all cases—children and adults—absolutely painless and harmless. au25

Mantels and Grates!

THE FINEST ASSORTMENT ON THE COAST,
Just Received by J. A. Barrows
213 and 215 Los Angeles Street.

Special attention is directed to the Marbelized Iron Mantels, which have become so popular in this country. They are BEAUTIFUL, DURABLE and not expensive. Every dwelling and every office should have a fire-place and a marbelized iron mantel. Can be obtained in and quantity desired. Call and see them. de13 1m

UNION IRON WORKS.
First Street, Bet. Vine and Alameda,
—MANUFACTURERS OF—
Steam Boilers, Iron and Copper Tanks Iron Shutters,
And all kinds of Machine Forgings. Also, Dealers in Steam Engines, Steam Pumps and other Machinery.

☞ Special Attention given to Heavy Forging, Truck Building and Repairs. ja8!

SAN PEDRO LUMBER COMPANY,
San Pedro, Los Angeles Co., Cal.
WHOLESALE and RETAIL
Lumber Dealers
MERICK REYNOLDS, Resident Partner, San Pedro, Cal.

CLAPP BROS. & CO.
30 and 32 N. Spring Street,

Have now on sale the largest variety, best assorted and most complete line of

Heating and Cooking Stoves and Ranges
MANTELS AND GRATES

Ever shown in Southern California. Manufacturing all of our Mantels, Grates and two-thirds of our Heating and Cooking Stoves, can make prices that no house in Southern California can possibly compete.

Examine Stock, Get Prices and Be Convinced.

LOS ANGELES DAILY TIMES.
PUBLISHED
EVERY DAY EXCEPT MONDAY,
BY
THE TIMES-MIRROR COMPANY.
H. G. OTIS, H. H. BOYCE.

Printing and Binding.

There is nothing in the Printing and Binding line which the TIMES-MIRROR Printing, Binding and Ruling House, the oldest and largest in Southern California, is not prepared to execute in a manner equal to that of any office in the State. Books, magazines and pamphlets bound in Turkish leather, Morocco, cloth, sheepskin, or in any style desired. Our work is guaranteed to be equal to that done in San Francisco.

Terms.

For Rates and Terms of Subscription, See Second Page.

THE MAYOR'S MESSAGE.

What the New Executive Has to Say to the Council.

A SERIES OF GOOD RECOMMENDATIONS.

Necessity of Better Streets—Water Rights and Improvements—Permanent Improvements Should be Paid for in Bonds

At the session of the City Council yesterday the following message from Mayor Spence was received and read:

MAYOR'S OFFICE,
LOS ANGELES CITY, CAL.,
January 6, 1885.

To the Honorable the Council of the City of Los Angeles:

GENTLEMEN:—Duty requires that at this time I should send a communication to your honorable body, such as I "shall deem expedient." I avail myself of that privilege, and would state that in a supplemental communication, I propose to lay before you a statement of our financial condition, showing our bonded indebtedness and receipts and disbursements of the principal departments of the city government, as soon as the Auditor's reports are ready and other data shall have been examined, accompanied, probably, by some remarks thereon.

Our present charter is full of crudities and absurdities, and I would recommend the appointment of a committee on revision and the drafting of a new charter, which, if duly approved, should be enacted as a State statute during the present session of the Legislature.

Public drinking (water) fountains should be erected and maintained in various places throughout the city at the expense of the city.

The great importance of public parks cannot be overestimated; is it yet too late to obtain grounds near the center of the city for such purposes?

The Board of Health should, if possible, consist of the Mayor, the President of the Council, an appointee of the Council, and two medical gentlemen selected by the Medical Association of the city, or in the absence of such a body, then by the *County* Medical Association.

The Committee on Fire and Water should have full power to insist that proper modes of escape are provided in all public buildings, and by the owners of all large buildings, and as far as possible *iron* staircases be substituted for wooden.

The great importance of good streets is patent to us all; heretofore too much *clay* has been used in repairing them. Our rivers and arroyos, our gravel hills and stone quarries supply materials that can not be excelled anywhere; see to it that none but the best material be used for repairs, and as our street making and the material of which the streets should be composed are problematical and vexed questions, I would deprecate any hasty action by your honorable body, and would rather suggest that some wealthy property owners be induced to experiment (under the supervision of the City Engineer and Superintendent of Streets) with those materials recommended by scientists as best adapted to our phenomenal climate.

The electric, the telegraph and the telephone wires are now so numerous that they have grown to be a public nuisance and should in some way be retired from our public streets.

Your attention is called to the necessity of good thoroughfares leading into and out of the city in all directions; well-graded, broad, attractive and beautiful streets—lined with shade trees—should radiate from the city in the direction of Santa Monica, Cahuenga, San Rafael Rancho, Pasadena, (via the Arroyo Seco,) San Gabriel, (via East Los Angeles,) Downey City, (via Boyle Heights,) and Florence, Compton and Wilmington by some well-selected route, via Vernon District. This end, so desirable, can be attained at little cost, by judicious management and by enlisting the co-operation of the County Supervisors, who are, I am happy to say, wide awake, fair and progressive men.

I would urge upon you the necessity of an earliest inquiry into the benefits of a paid fire department and fire-alarm, telegraph or telephone system; it occurs to me that these things are almost indispensable in the rapid development of our city, and would recommend the appointment of a special committee to investigate the question thoroughly.

The action of the Irrigators' Convention recently held at Fresno shadows forth legislation affecting water rights throughout the State; we should be very vigilant in watching the progress of such legislation, as upon our water rights and privileges depend our future prosperity; we cannot afford to have our water rights in any manner jeopardized, and in this connection I would suggest that steps be immediately taken for the passage of a law creating a City Board of *three* Water Commissioners, to be elected directly by the people—one every year—(the first three to be appointed by the Governor) who shall have full corporate powers to hold in trust all our water rights, both riparian and purchased; these Commissioners to have full control of the irrigating system of the city, yet be amenable and subordinate to the City Council. I would also recommend a special committee on this question to examine and report to your honorable body upon the utility of such commission.

All new streets laid out by private parties, not conforming in width and general direction to approved adjoining streets should not be recognized by the Council, and be denied all privileges such as street sprinkling, general repairs, sewer connections, etc.

The protection of the lower portion of the city from future overflows of the river is a serious problem. It occurs to me that all work done in the river and upon the embankments should be in contemplation of permanency; a pile or embankment of quicksand will not withstand the fury of a flood; the embankments should be faced with stone, planted with willows, or covered with tough sod.

All owners of property aligning the river should be induced to plant a sufficiency of eucalyptus trees to be used in cases of emergency, as it is a demonstrated fact that these trees cut down, butt ends fastened to the top of the levee and tops in the stream, have a powerful effect in preserving the embankments and keeping the water in its proper channel. In this connection I would suggest that the City Engineer mark out and designate by plain monuments the official bed of Los Angeles river, in order that property owners on either side as well as our citizens generally, may clearly understand it; and believing that the entire municipality is interested in this river improvement question, I would recommend the continuance of the river improvement tax until we have full immunity from the dangers of winter floods.

Should not all permanent improvements be paid for in city bonds and the city be taxed only for current expenses, interest upon city indebtedness and a moderate increase of the sinking funds?

We believe that the city schools are attaining to the degree of excellence which our position, wealth and population demand. Our people are lavish in their support, are willing to be taxed to the uttermost for their maintenance, the highest salaries are paid, and we hope that the proper authorities will enlist the best talent and eliminate all that is mediocre or commonplace.

Our free public library has done and is doing a great deal of good; it is susceptible of doing a great deal more, and I ask you, gentlemen, to raise this institution still higher in popularity and the estimation of the people.

Allow me to call your attention to the great expense to the city in keeping the city prisoners in jail. Is it not feasible to utilize the labor of the prisoners in breaking stones in the jail yard or in the quarry, or screening gravel in the river, said stones and gravel to be used in repairing streets?

The city will always have a class of prisoners that cannot be called vicious or criminal, only *temporarily unfortunate*, and in the name of our common humanity, I ask you to provide some means whereby this class may not be incarcerated in filthy cells and placed in contact with thieves and murderers.

I trust the existing ordinances for the suppression of vice, when duly enforced, will prove sufficient for the welfare of the city.

An evil seems to exist which is developed by the publication of the delinquent tax list. It appears that the Assessor, as he makes the assessment, collects taxes upon all personal property, (not secured by real estate), the tax being based upon the levy of the previous year. After the Assessor makes these collections a new levy is made, and the *same personal property is subject to another tax*—the difference between the old and the new levy—and the owner of such property is in most cases unaware that any more taxes are due until his name appears published in the list of delinquents; perchance the new levy is less than the old, then those having paid are entitled to rebate, and must apply to your honorable body for redress. This class of property is so transitory, so uncertain, so difficult to [illegible] collection annually should be sufficient, and if this plan were adopted it would prevent the publication of a voluminous delinquent tax-list, chagrin to the taxpayer, and a libel upon the fair name of our city. I urge upon you, gentlemen, to have this evil corrected by appropriate legislation.

Gentlemen of the Council, the duties and responsibilities resting upon you are great and onerous; you, with myself, are the elected guardians of a confiding people, whose heritage is unparalleled. The great Giver of all good has blessed us beyond precedent; we have a city beautiful in situation, rich in all its surroundings, healthful in the highest degree, apparently the Mecca of the wealthy, refined and cultured from other States and other lands, who desire to prolong their days on earth.

I hope we shall prove true to our trust, by practicing the strictest economy in all expenditures consistent with the city's good, and that our administration shall be characterized by intelligence, honesty, and impartiality. Respectfully,

E. F. SPENCE, Mayor.

BOARD OF SUPERVISORS.

Business Transacted Yesterday—Appointment of County Physician.

TUESDAY, January 6.

The Board met pursuant to adjournment. Present, a full Board and Clerk.

Supervisor Foord moved that Dr. Lindley be appointed County Physician and Superintendent of County Farm and Hospital, said appointment to take effect on February 1st next.

Supervisor Hinds nominated Dr. Hannon for the same position.

Upon a ballot being taken, Dr. Walter Lindley was declared elected.

On motion of Supervisor Foord the salary of County Physician was fixed at $100 per month, and the salary as Superintendent of County Farm and Hospital at $83.33 per month.

On motion of Supervisor Hinds the matter of salary of Superintendent of Schools was referred to the District Attorney, he to report as soon as possible.

District Attorney Holton reported as follows:

To the Honorable Board of Supervisors, Los Angeles County, California: In the matter of the petition of J. W. Hinton, County Superintendent of Schools, for an allowance for traveling expenses and other contingencies—

I find: By section 982 of the "New County Government Bill," so called, section 164 of the said bill is rendered of no effect as to this petition.

By subdivision seven of section 178 of said bill: "The contingent expenses necessarily incurred for the use and benefit of the county, are declared to be county charges.

By section 177 of said bill it is provided that county charges of every description must be presented to the Board of Supervisors to be audited. By section 1768 of the Political Code the petitioner is made a member of the County Board of Education, and by section 1770 of said code the Board of Supervisors are required to pay the members of the Board of Education a reasonable compensation for their services.

By section 1769 of the Political Code the petitioner is made Secretary of said Board.

From the foregoing action there is no doubt but that the present Board of Supervisors have the power to pay the petitioner his necessary traveling expenses incurred in the discharge of his official duties, also to pay him a reasonable salary as Secretary of the County Board of Education, and it is their duty to allow him a reasonable compensation for his services as a member of the County Board of Education.

GEORGE M. HOLTON,
District Attorney.

Supervisor Hinds moved that the salary of Mr. Hinton, as Secretary of the Board of Education, be fixed at $83.33 per month. Carried.

On motion of Supervisor Hinds, the petition of citizens of Anaheim, asking for an appropriation of $1,000 to build an embankment to protect said town from overflow of the Santa Ana river, was referred to District Attorney Holton for his opinion as to the legality of granting such petition.

The Board granted the District Attorney until January 8th to report upon the Newhall school tax question.

On motion Supervisor Ross was authorized to have the bridge across Coyote creek repaired.

Supervisor Foord nominated C. C. Brown Road Overseer for Pasadena Road District, vice A. O. Bristol resigned. Nomination seconded and carried.

Supervisor Lindley moved to adopt the following resolution:

Resolved, that our Senator and Representatives in the Legislature are hereby requested to procure if possible the passage by the present Legislature of an act in substance conforming with that this day day presented to the Board for consideration, and that a certified copy of their resolution be attached to said proposed act and forwarded by the Clerk to said Senator and Representatives. Motion carried.

Petition of Drs. Hillard and Ganghofer referred to Committee on Hospitals.

On motion of Supervisor Foord, Mr. John H. Pratt was appointed Justice of the Peace for San Fernando. Bond to be $500.

Supervisor Lindley moved that the Chair appoint Messrs. Ross and Foord to confer with the County Assessor in regard to county maps.

Communication from the City Council in regard to noxious insects was referred to a committee consisting of Messrs. Lindley, Ross and Foord.

The resignation of Dr. Hannon as County Physician and Superintendent of County Farm and Hospital was accepted and Dr. Lindley appointed to fill the vacancy, until Februar 1st, when his regular term will begin.

Adjourned until 10 o'clock this morning.

FINANCE AND TRADE.

NEW YORK, Jan. 6.—Pretroleum, steady, 73¼c; money easy, 1@1½; closing offer, 1; prime paper, 4½@6; exchange bills, irregular, 80¾; demand, 84¾.

NEW YORK STOCKS.

NEW YORK, January 6.

3 per cents	100	Or. Navigation	71
4½ per cents	112⅝	Transcontinental	13⅞
4 per cents	122	Or. Imp'ment	21
Central Pacific	34⅝	Pacific Mail	54⅛
Denver & R G	8⅛	Panama	98
Kansas & Texas	16⅛	Texas Pacific	13⅛
Northern Pac	17⅛	Union Pacific	46⅞
N P preferred	39⅝	United States	50
N. Y. Central	88⅛	Fargo	400
Northwestern	87⅜	Western Union	59⅞

SAN FRANCISCO STOCK MARKET.

SAN FRANCISCO, January 6.

Best and Belcher	1 10	Ophir	50
Chollar	1 75	Potosi	70
Crown Point	80	Savage	1 65
Gould and Curry	1 00	Sierra Nevada	65
Hale and N	3 50	Union Con	50
Mexican	55	Yellow Jacket	1 20
Navajo	2 05		

Grain Market.

SAN FRANCISCO, Jan. 6.—Wheat, firm; brisk; buyer season, $1 38⅝@$1 40. Barley, steady; quiet; buyer season, $1 06⅛@$1 07⅛.

CHICAGO, Jan. 6. — Wheat, lower; 79 January; 9¼ February; 5¾ May. Corn, lower; 5¾ January; 6¼ February; 9⅝@9¾ May. Barley, dull; nominal; 60c.

LIVERPOOL, Jan. 6.—Breadstuffs, strong, higher; No. 1 California, 7s 6d@7s 10d; No. 2 California, 7s 4d@7s 6d; Red Western Spring, 7s 4d@7s 6d; Red Western Winter, 7s 3d@7s 9d. Corn, New Western, mixed, 4s 11d.

Los Angeles Produce Market.

WHOLESALE PRICES.

Reported by the Times.

[These quotations are corrected daily and may be depended upon as fairly representing the Los Angeles markets.]

TUESDAY, January 6, 1885.

WHEAT—Australian, No. 1, $1 25@$1 35; do, seed, $1 25; No. 2, $1 10; No. 3, 80c; Defiance, No. 1, $1 10; Odessa, No. 2, 85c.

RYE—$1.

OATS—Surprise, $2 25; Feed, No. 1, $1 25; No. 2, $1 40; Eastern Oats, $2.

BARLEY—No. 1, 80c@82½c; No. 1 job lots, 90c; No. 2, seed, 95c; Beardless, $2 00; Brewing, $1 30.

CORN—Large Yellow, 75@85c; small do, 87½@90c.

FLOUR—$4 40.

MILL FEED—Bran, $17; Mixed Feed, $1 10; Cracked Corn, $1 15; Cracked Barley, $1; Ground do, $1; Rolled do, $1.

LUBRICATING OIL—Per gallon, 25c.

GRAIN BAGS—Mill Sacks, 5½c; Liverpool, retail, 6¼c; French, do, 6½c; Calcutta, 22x36, spot, 6¾c; second-hand Barley, 4c.

HAY—Barley, W. B., $10; rope-baled, $10; Wheat, W. B., $9@$10; Alfalfa, $10; Mixed, $9 50; Oat, $9 50.

SEEDS—Alfalfa, 15@20c.

POTATOES—Early Rose, Los Angeles, $1 10; Peachblows, $1 10@$1 25; Peerless, $1 40; River Red, 80c@$1 20; Sweet, 70c@$1 Jersey Blue, $1 50; Garnet Chile, $1 40.

BUTTER—Los Angeles, No. 1, per roll, 60c; Northern, 60c; Pickled, 55c; Cooking, roll, 40c; mixed store, 50c.

EGGS—23@25c.

VEGETABLES—Onions, $1 75@$2 25; Chillies, 50@70c; Garlic, 7c; Cabbages, per 100, 90c.

CHEESE — Large, 14c; small, 15c; Alamitos (3-lb hand), 16c.

BEANS—Pink, $2 37½; Lima, $2 50; Navy, small, $2 25@$2 50; Black Eyes, $2 75.

PEAS—Green field, per sack, in large lots, $3 25.

HONEY—Extracted Light, 3½@4c; Amber, 3@3½c; Comb, 8@10c; Beeswax, 22@28c.

POULTRY—Hens, $5@$5 75 per doz; old Roosters, $5 25@$5 50; Roosters, $5 00; Broilers, $3@$3 75; Turkeys, 17c per pound; Ducks, per doz, $6 50.

PROVISIONS—Light bacon, 13½c; medium do, 13c; heavy do, 11c; Lard, 10-lb tins, 10½c; 5-lb tins, 11c; 3½-lb tins, 11½c; 40-lb tins, 11½c.

DRIED FRUIT—Peaches, 9c; Plums, 11½c; do pitted, 16c; Apples, sliced, 5½c Blackberries, 15c; Prunes, French, 9c; do, California, 8½c; Hungarian, 7c.

RAISINS—Layers, $1 75; London, $1 75; Loose Muscatels, $1 65; Bulk Raisins, 6c; Dried Grapes, 3c, Cranberries, per bbl, $20.

NUTS—Walnuts, 6@7½c; Almonds, 10@12c; Peanuts, 5½c.

ORANGES—Los Angeles, new crop, per box, $1 75.

SEMI-TROPICAL FRUITS — Lemons, per box, small, $1 37½; Eurekas, $2 50; Limes, per box, $1@$1 25.

HIDES — Dry, 17½c; Kip, 15½c; Calf, 18½c; Culls, one-third less.

SKINS—Short Wool, each, 30c; long do, 75c; Shearlings, 10c.

WOOL — Fall clip, per pound, 5@7c; Spring do, 8@10c.

HAMS—Eastern, 15c; California, 13½c.

Los Angeles Wholesale Meat Market

Corrected for the Times by S. Maier, 49 South Spring Street.

The following are prices for whole carcasses:

BEEF—First grade, 9c per pound; second grade, 8c.

MUTTON—5c per pound for Ewes and 6c for Wethers.

LAMB—Spring, 7½@8c.

VEAL—From 9 to 10c per pound.

HOGS—On foot, hard, 4@5c per pound; dressed, 8c.

At the Produce Exchange.

The following sale was made at the Produce Exchange: Seventy-five strings chilies at 75c per string.

Real Estate Transfers.

[Reported by Gillette & Gibson.]

TUESDAY, January 6.

CONVEYANCES.

J A Rocha and Mason C Oden to Caroline Oden de Sepulveda, 250 acres in Maria Machado de Rocha tract, Ro San Pedro, $5.

D Nelson to O Anderson and W Swaffer, lot 8 in Frank Nelson's subdivision of W ½ of block 41, San Pedro, $80.

Wm Smith, Wm C Smith and H Brown, by Sheriff, to M S F Bent, lot 71, Ballesteros tract, and lot 1, block D, in lot 3, block 60, Hancock's survey, $412 14.

Elizabeth Hall and Henry Hall her husband to Mrs M J Edgar and Miss F J Morehead, lot 9, Bentley's subdivision of block X, Mott tract, $700.

George W King to Kate Edna Cross, lot 21, King's subdivision of block 17½, E L A, $500.

Edwin A Saxton and Kenyon Cox to Charles A Moores, lot 112, block H, Helmann & George's addition to Anaheim, $600.

John S Griffin to S M Bard, lot 10, Griffin tract, E L A, $132.

L N Breed to N T Blair, lot 14, Breed's subdivision of lot 1, Mathews & Fickett tract, $2.

N T Blair to W P Gardiner, lot 14, Breed's subdivision of lot 1, Mathews & Fickett tract, $500.

Mrs C O Brown to Wm H H Reavis, lots 7 and 8, block 18, Childs tract, $600.

C F Mansur and C W Wilcox, assignees of B F Siebert, to W N Tedford, A T Armstrong, M H Bear, L M Morell, Thompson Sears and J P Jones, trustees, 1⅓ acres in NW corner of section 5, township 4 S, range 10 W, $100.

S Wesley True to Mrs Bridget Evans, wife of George Evans, lots 11 and 13, Dickerson & Carr's subdivision of block 20½, Griffin's addition to E L A, $606.

E W Dolley to W D Fowle, S ½ of NW ¼ of SW ¼ of NE ¼ section 36, township 3 S, range 12 W, $400.

State to J B Mitchell, certificate of redemption of 9.41 acres in San Jose Township from tax sale, $5 03.

Sigmund Brossmer and Caroline Brossmer his wife to Adolfo Rivera, lot 30x160 feet on W line of Wilmington street, $5.

B B Briggs to A E Briggs and W E Briggs, lot 10, block B, E ½ of lot 4 and lots 10, 14 and 18, block D, lots 3, 6, 7, 10, 12 and 16, block F, lots 6, 10 and 14, block H, lots 2 and 7, block J, lots 3, 7 and 11, block L, lots 1, 5 and 9, block N, Crescenta Cañada, $50.

W E Briggs to O C Weller, lots 3 and 6, block F, Crescenta Cañada, $2000.

Andrew Knudson to John Rumm, lot H, block 194, Santa Monica, $59.

City to M H La Fetra, lot 12, block 2, Beaudry tract.

P M Scott to Dolphus Van Slyke, lot 100 feet square (?), $300.

O C Weller to W E Briggs, lot 11, block 43, Pomona, $1500.

John E Plater to E D Suits, lot 5, Myrtell subdivision of Mesick tract, $275.

Martin Mullens and Sue Mullens his wife to Mrs Patty Crozier, lots 19 and 20, Mullens tract, Pasadena, $550.

HOMESTEADS.

Hester A Wagner and David Wagner, abandonment of homestead on N 65 feet of lot 5, block 25, Ord's survey.

David Wagner and Hester A Wagner, lot 29, block 24, Ord's survey.

ATTACHMENTS, LIENS, ETC.

J B Wells vs Henry B Wilson, notice of action to quiet title to lot 8, block K, Mott tract.

A R Loomis vs Daniel Hazard, Estate of Eleanor Hazard. George W Hazard, H T Hazard, Abby J Lechler, Harley Taft and Mary E Taft his wife, notice of action to foreclose mortgage (b 39, p 366) on E ½ NE ¼ section 24, township 1 S, range 14 W.

MISCELLANEOUS.

W W Soper to O E Tyler, assignment of mortgage, (b 61, p 406), $940.

P C Tonnor to A H Tufts, assignment of mortgage, (b 60, p 383).

Isaac Banta to Thomas E Metcalf, partial release of mortgage, (b 57, p 403).

MISCELLANEOUS.

Notice for Publication.

LAND OFFICE AT LOS ANGELES, CAL., December 8, 1884.—Notice is hereby given that the following-named settler has filed notice of his intention to make final proof in support of his claim, and that said proof will be made before the U. S. Land Office, at Los Angeles, Cal., on January 12, 1885, viz.: David Dunn. Pre-emption No. 2718, for the lots 4, 5 and S. ½ of N. E. ¼ Sec. 22, Twp. 1 N., R. 11 W., S. B. M. He names the following witnesses to prove his continuous residence upon, and cultivation of, said land, viz.: H. A. Unruh, L. B. Osborn, N. C. Carter, H. J. Stevenson, of Los Angeles county, Cal.

de9 1m — CHAS. R. JOHNSON, Register

Don't Be Swindled

BE SURE YOU GET

THOMAS'S COOL WATER BLEACHING SOAP.

SPECIAL NOTICE—There are many cheap imitations of this excellent Soap being placed upon the market called Cold Water Bleaching Soap. None are genuine but our Thomas's Cool Water Bleaching Soap. Insist on having the Cool Water.

Manufactured only by the Standard Soap Company, office 204 Sacramento street, S. F. del8 1m d&w

VINEYARD FOR SALE!

To Close an Estate.

THE TAY VINEYARD OF 160 ACRES

In the celebrated Easterby Rancho, situated two miles east of Fresno, and adjoining the Butler and Fresno Vineyard Company's property; vines three years old the coming Spring, and in the highest state of cultivation.

Owing to the death of the proprietor, this property will be sold for less than its real value, and is a rare chance for an enterprising person to embark in a paying business.

For terms and particulars apply to
N. K. MASTEN,
410 Montgomery street, San Francisco.
d13 d&w1m

Drs. C. & Frank Stevens, Dentists.

THE BEST SET TEETH. $8. LEAVE impressions in the morning can have teeth same day. Teeth extracted without pain. All operations guaranteed. Rooms 18 and 19, Schumacher block, opposite postoffice. de4 d&w tf

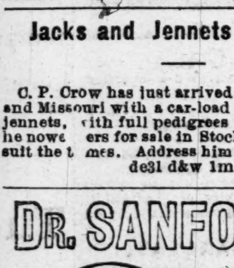

J. M. Halsted's self-regulating INCUBATOR, From $20 up. Send for descriptive price list, etc. Thoroughbred poultry and eggs. 1011 Broadway

9d&w 3m Agents wanted. Oakland, Cal.

Jacks and Jennets for Sale.

C. P. Crow has just arrived from Kentucky and Missouri with a car-load of fine jacks and jennets, with full pedigrees for each, which he now offers for sale in Stockton at prices to suit the times. Address him at Stockton, Cal. de31 d&w 1m

DR. SANFORD'S

INVIGORATOR

DR. SANFORD'S LIVER INVIGORATOR is just what its name implies: a Vegetable Liver Medicine, and for diseases resulting from a deranged or torpid condition of the Liver, such as Biliousness, Costiveness, Jaundice, Dyspepsia, Malaria, Sick-Headache, Rheumatism, etc.; an Invaluable Family Medicine. For full information send your address on a postal card for 100 page book on the "Liver and its Diseases," to Dr. Sanford, 24 Duane Street, New York.

Any Druggist will tell you its Reputation.

d weksa tf wtf

Notice for Publication.

LAND OFFICE AT LOS ANGELES, Cal., December 1, 1884.

Notice is hereby given that the following-named settler has filed notice of his intention to make final proof in support of his claim, and that said proof will be made before the United States Land Office at Los Angeles, Cal., on January 8, 1885, viz: George M. Wood; pre-emption No. 2347, for the NW ¼ of SW ¼ section 20, township 3 N, range 15 W, S. B. M.

He names the following witnesses to prove his continuous residence upon and cultivation of said land, viz: J. W. Hammond, of Los Angeles county, Cal.; E. H. Hammond, of Los Angeles county, Cal.; Richard Kiebline, of Los Angeles county, Cal.; O. N. Wilson, of Los Angeles county, Cal. CHAS. R. JOHNSON, Register.

Phillips' California Excursions

A. PHILLIPS & CO. HAVE EXCURSION parties from Boston, Chicago and St. Louis monthly. If you have friends coming to California, send their address to A. Phillips & Co., No. 241 North Main street, Los Angeles. oc30tf

MISCELLANEOUS.

ROYAL BAKING POWDER

Absolutely Pure.

This powder never varies. A marvel of purity, strength and wholesomeness. More economical than the ordinary kinds, and cannot be sold in competition with the multitude of low test, short weight, alum or phosphate powders. SOLD ONLY IN CANS. ROYAL BAKING POWDER CO., 106 Wall-st., N. Y.

AUCTION SALES.

By JOHN C. BELL & CO.,

REAL ESTATE & GENERAL AUCTIONEERS,
Office, Room 22 Temple Block,
over the County Bank.

Private Sale.

For Sale—One of the best paying and most desirable lodging houses in Los Angeles; new fire-proof brick building, 10 rooms; every room occupied; in the center of the city; three minutes' walk to the postoffice; rent very cheap; an excellent bargain. Sale on account of sickness. Any and all particulars may be learned of John C. Bell, auctioneer. Office, room 22 Temple Block, over County Bank. Take notice: Call only between 1 and 2 o'clock. ja6 1mo

LINES OF TRAVEL.

S. P. R. R.

Time Schedule.

SUNDAY, December 7th, 1884.

Trains leave and are due to arrive at

LOS ANGELES

AS FOLLOWS:

LEAVE FOR	DESTINATION.	ARRIVE FROM
2:00 p.m.	Colton	12:20p.m
*2:30 p.m.	Colton	*10:00 a.m
†5 00 p.m.	Colton	†9:15 a.m
2:00 p.m.	Deming and East — Express	12:20p.m
5:15 p.m.	Deming and East — Emigrant	7:00 a.m
2:00 p.m.	El Paso and East	12:20p.m
12:50 p.m.	San Francisco or Sacramento — Express	1:30p.m
8:30 a.m.	San Francisco or Sacramento — Emigr'nt	4:15p.m
3:00 p.m.	Santa Ana and Anaheim	8.20 p.m
9:30 a.m.	Santa Monica	8:15 a.m
*4:20 p.m.	Santa Monica	*3:50p.m
†5:20 p.m.	Santa Monica	†4:50p.m
10:00 a.m.	Wilmington	2:20p.m
4:00 p.m.	Wilmington	9:00 a.m
10:00 a.m.	San Pedro	2:20 p.m
4:00 p.m.	San Pedro	9:00 a.m

*Sundays excepted. †Sundays only.

T. H. GOODMAN,
Gen. Pass. and Ticket Agent
A. N. TOWNE, General Manager.
E. E. HEWITT, Ass't Sup't, Los Angeles

P. C. S. S. CO.

GOODALL, PERKINS & CO., General Agents, San Francisco.

SOUTHERN ROUTES.

TIME TABLE FOR JANUARY.

Steamers.	Coming South: Leave San Francisco.	Coming South: Arrive San Pedro.	Going North: Leave San Pedro.	Going North: Arrive San Francisco.
Santa Rosa	Dec. 30	Jan. 1	Jan. 3	Jan. 5
Los Angeles	Jan. 2	" 4	" 6	" 8
Orizaba	" 5	" 7	" 9	" 11
Eureka	" 7	" 9	" 10	" 13
Santa Rosa	" 10	" 12	" 14	" 16
Los Angeles	" 12	" 14	" 16	" 18
Orizaba	" 15	" 17	" 19	" 21
Eureka	" 17	" 19	" 20	" 23
Santa Rosa	" 20	" 22	" 24	" 26
Los Angeles	" 22	" 24	" 25	" 28
Orizaba	" 25	" 27	" 29	" 31
Eureka	" 27	" 29	" 30	Feb. 2
Santa Rosa	" 30	Feb. 1	Feb. 3	" 5
Los Angeles	Feb. 2	" 4	" 5	" 8

Steamers Santa Rosa and Orizaba go through to San Diego, leaving San Pedro on the dates of their arrivals from San Francisco.

The Santa Rosa and Orizaba call at Santa Barbara and Port Hartford (San Luis Obispo) only on the route to and from San Francisco.

Cars to connect with steamers leave S. P. R. R. depot, Los Angeles, as follows:

With Santa Rosa and Orizaba, going north, at 10 o'clock a. m., going south, at 10 o'clock a. m.

With Los Angeles and Eureka, going north, at 10 o'clock a. m., railroad time.

Rates of Fare

FROM LOS ANGELES.

	Cabin.	Steerage.
To San Francisco	$15 00	$10 00
FROM SAN PEDRO WHARF		
To Monterey or Santa Cruz	14 00	9 50
To San Simeon	12 00	9 00
To Cayucos	11 50	9 00
To Port Harford	10 50	8 00
To Gaviota	9 00	7 00
To Santa Barbara	6 00	5 00
To San Buenaventura	5 00	4 00
To San Diego	5 00	4 00

Plans of steamers' cabins at agent's office, where berths may be secured.

For Newport Landing, via Santa Cruz, etc., freight steamers leave San Francisco about every two weeks, as tides serve on the Newport bar.

The Company reserves the right to change the steamers or their days of sailing.

For passage or freight as above, or for tickets to and from all important points in Europe, apply to H. McLELLAN, Agent, office No. 8 Commercial street, Los Angeles. mar8-tf

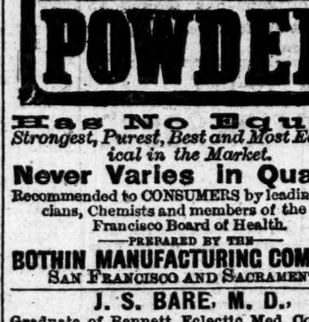

Has No Equal!

Strongest, Purest, Best and Most Economical in the Market.

Never Varies in Quality.

Recommended to CONSUMERS by leading Physicians, Chemists and members of the San Francisco Board of Health.

—PREPARED BY THE—

BOTHIN MANUFACTURING COMPANY,
SAN FRANCISCO AND SACRAMENTO.

J. S. BARE, M. D.,

Graduate of Bennett Eclectic Med. Col., Chicago, A. D. 1875.

PHYSICIAN AND SURGEON.

Rupture

Positively cured, so that the truss can can be entirely dispensed with, and life no longer imperilled by the rupture becoming strangulated. My method of cure is the only means that is absolutely safe, painless, bloodless and effectual; no truss, knife, ligature nor surgical operation. A thorough and permanent cure guaranteed. Seldom over five days required. Why suffer the mental and physical torture when there is an absolute cure in store for you? The wise and prudent will not let this opportunity pass. Call on or address J. S. Bare, M. D., Physician and Surgeon, Larronde Block, opposite P. O., Rooms 8 and 9; entrance on First street, residence, 156 Olive street, corner Third. Consultation free.

OFFICE HOURS—9 to 12 a. m., 2:30 to 5 p. m., Sundays, 3 to 5 p. m. sep2 tf

New Remedies.

Dr. Quinlan's World's Dispensary.

Rooms 1 and 7, in the Allen Block, corner Spring and Temple sts., Los Angeles.

ESTABLISHED FOR TREATMENT OF SEXUAL DISEASES of all kinds, viz: Gonorrhoea, Gleet, Syphilis, Seminal Weakness and Impotency. The doctor has had years of experience in the treatment of these diseases, and those who are in need of his services should not fail to call and see him before going elsewhere, as the doctor will guarantee a cure in all cases he undertakes. Persons living at a distance an be cured at home by writing to the doctor and giving a full and plain description of their cases. Address,

Dr. W. J. Quinlan,
m27 tf — P. O. Box 200, Los Angeles.

RICHARDSON & CO.,

DEALERS IN PAINTS, OILS, VARNISHES glass, brushes and glue. Kalsomining materials, wall papers, window shades, stationery, chromos, plaques, etc., artists' and painters' supplies. Sign painting done with dispatch. No. 9 South Main street, opposite Opera House, Los Angeles, Cal. P. O. box 453. d&w 1mo

$3500 Cottage.

FOR SALE—ON MAIN STREET, A NEW house of seven rooms and bath; lot 60x135, with cement walk, lawn, trees and flowers; a good stable. Apply at once to GRAHAM & CLARKE, No 15 W. First street. ja4 1mo

MISCELLANEOUS.

CLOSING OUT SALE

—OF—

FANCY GOODS!

WOOLEN GOODS, HOSIERY, UNDERWEAR, ETC., AT COST.

Stamping and Designing. The finest collection of patterns in Southern California.

DECORATIVE ART ROOMS!

34 South Spring St., Los Angeles.

de18 tfd

Lacy & Viereck Hardware Co.,

—*Sole Agents for*—

Bismark and Judson Ranges, Burdett, Smith & Co.'s Heating Stoves, Jennings' All-China Water Closets, Silver & Deming's Pumps, "Gilbert's" Stationary Knob Locks.

Akron Vitrified Stone Sewer Pipe,

The finest and smoothest sewer pipe on the Pacific Coast.

LARGE INVOICES OF AGATE AND STAMPED WARE

Just Received from Factory. A Complete Stock of

Builders' Hardware and Mechanics' Tools,

Plumbers' Supplies a Specialty.

Lowest Quotations Furnished on Application.

Lacy & Viereck Hardware Co.,

119 and 121 Los Angeles Street.

oc11 tf

THE LEADING GUN STORE.

WALKER & SMITH, 37 South Spring Street.

The finest selection of Sportsmen's supplies in Southern California. Fine repairing a specialty. Skilled workmen and improved machinery. Agency for Hall's safes, Y[illegible] and Towne locks, pneumatic letter-presses, and Babcock fire extinguishers.

ABERNETHEY & CO

73 NORTH SPRING STREET,

CLOTHING! CLOTHING!

Winter Stock Arriving.

Dress Suits, Business Suits, Ulsters, Rubber Goods, Furnishing Goods, Hats, Caps, Trunks, Valises.

Goods First Quality---Prices Low

se20 tf

A NEW DEPARTURE IN BUGGIES.

In order to meet the growing demand for better work, we have produced the

CALKINS BUGGY!

Which has all the most valuable features of the finest, yet sold at about the price of the lowest cost work. It is made in all styles of bodies springs, with *Double Collar Solid Steel Axles*, therefore dust proof. *High grade Wheels*, screwed beside and bolted between every spoke. *Round edge Steel Tire. Insi[illegible] Hub Bands. Fine Dash and Whip Socket. Velvet Carpet and Toe Rug. Fine all Wool Linings, fast colors. Rubber Boots. Fine all Leather Tops and Upholstering. Double Drop Perches.* Every job painted in our own shops, in first-class style, and in any desired color, etc. We are also manufacturing here, *Delivery* and *Spring Wagons* in *every style*, of the *finest quality*, fully warranted, at *Eastern Prices*. We are the sole agents for *the Perry Patent Road Cart*, made by *Abbott* of Chicago. The perfection of two-wheelers. Absolutely no horse-motion. Money refunded if not perfectly satisfactory. Also for the fine work of *R. F. Briggs & Co., Amesbury, Mass., The Dayton Buggy Co., Dayton, O., Edward's Lightning Jump Seats, Dennet's Jump Seats* and others of the most approved makes. Also for the world renowned *Millburn Hollow Axle, Farm and Freight Wagon*, the lightest running, strongest, best and cheapest wagon made. A full line of *Harness* at bedrock prices. In order to make room to set up our new work, we offer the remnants of our old stock at prices that will move them quickly.

J. W. CALKINS CARRIAGE CO.

Cor. Los Angeles and Arcadia Sts.

Carriage Warerooms on Second Floor. no1tf

BRAND & BASSETT

Will Open Their

NEW BOOK STORE!

Saturday, Dec. 6.

no26 tf

FRANK SHRIER,

Wholesale and Retail Dealer in

Imported, Key West and Domestic Cigars

Chewing and Smoking Tobacco, Cigarettes, Playing Cards, etc. Sole Agent for Pacific Coa[st] for Havana, Midget and Princess Cigarettes.

100 and 109 North Spring Street, Corner Market.

Special inducements offered to the Jobbing Trade. de6 tfd

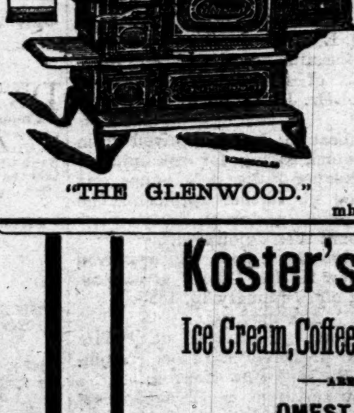

"THE GLENWOOD."

—IF YOU WANT A—

Range, Gasoline or Oil Stove,

Do not buy until you have seen the

Best Assortment in the City

—AT—

CHAPMAN & PAUL'S,

—DEALERS IN—

Stoves, Hardware, Tinware

CROCKERY AND GLASSWARE.

OIL AND GASOLINE.

—ALSO—

Plumbing & Tin-roofing,

12 and 14 Commercial Street.

mh21 tf

Koster's Bakery,

Ice Cream, Coffee & Oyster Parlors

—ARE THE—

[F]INEST IN THE STATE.

Hollenbeck Block,

SPRING STREET. oc31

DISSOLVED.

The firm of ALLEN & THOMSON having been dissolved, the busine[ss] will be conducted by

WM. S. ALLEN,

At the Old Stand - - - - 32 South Spring Street.

New and Second Hand Furniture, Carpets, etc.,

BOUGHT AND SOLD.

WM. S. ALLEN.

ct6tf

MISCELLANEOUS.

CHOICE VINEYARD AND FRUIT LANDS,

Situated in one of the GREAT GRAPE PRODUCING SECTIONS of Los Angeles County, and all within Irrigating District,

Sold in Ten, Twenty or Forty Acre lots, or larger tracts if desired. Also some No. 1 Farming Land. A limited amount of desirable City Property. Call on or address

MILES BROS.,

No. 112 North Spring Street, Los Angeles, California. d11

HOLIDAY GOODS!

THE LOS ANGELES FURNITURE CO.

Successors to DOTTER & BRADLEY, offer the finest assortment of Furniture, Carpets and Holiday Goods ever seen in Los Angeles, AT GREATLY REDUCED PRICES. Call and see our large stock of plush, leather, rattan, reed, bay window and corner chairs, marble top, fancy ebony and fancy brass tables, easles, brackets, cabinets, mirrors, screens, book cases, hall racks, cheffoniers, curtains, rugs, etc., etc.

NO AUCTION SALE, BUT AUCTION PRICES.

259 and 261 North Main st., Los Angeles, Cal., opp. Baker blk.

STATEMENT OF THE CONDITION
—OF THE—

LOS ANGELES COUNTY BANK,

January 2, 1885.

ASSETS.

Cash on hand	$ 69,481 60
Cash on call	35,000 00
Cash in other banks	5,001 13
Total available cash	$109,482 73
Loans	411,116 68
Collectional	777 28
Furniture and fixtures	1,900 00
Real estate	17,000 00
Total	$540,276 69

LIABILITIES.

Capital stock paid up	$100,000 00
Reserve fund	100,000 00
Undivided profits	22,076 07
Deposits	317,637 97
Dividends uncalled for	562 65
Total	$540,276 69

The real estate is situated as follows:

In San Bernardino County	$ 2,000 00
In Los Angeles County	15,000 00
Total	17,000 00

State of California, County of Los Angeles. } ss.

John E. Plater, President, and H. L. Macneil, Cashier of Los Angeles County Bank, being severally duly sworn, each for himself, says the foregoing statement is true to the best of his knowledge and belief.

JOHN E. PLATER, President.
H. L. MACNEIL, Cashier.

Subscribed and sworn to before me this 2d day of January, 1885.

[SEAL.] — A. C. HOLMES, Notary Public.

STATEMENT OF THE

PAID-UP CAPITAL

OF LOS ANGELES COUNTY BANK,

January 2nd, 1885.

Amount of Capital paid-up in U. S. gold coin.......... $100,000 00

State of California, County of Los Angeles. } ss.

John E. Plater, President, and H. L. Macneil, Cashier of Los Angeles County Bank, being severally duly sworn, each for himself, says the foregoing statement is true to the best of his knowledge and belief.

JOHN E. PLATER, President.
H. L. MACNEIL, Cashier.

Subscribed and sworn to before me this 2nd day of January, 1885.

(Seal.) — A. C. HOLMES,
ja4-1m — Notary Public.

New List

—OF—

SPECIAL BARGAINS!

$2200. Lot 50x165, on Fort street, with house of 4 rooms, closets, etc.

$5000. Lot 50x145, to alley in the rear, all set to grass, fruit, flowers and choice shrubbery, with house of 6 rooms, library, pantry, bath, and closets, all connected with sewer, and house nicely furnished; all in first-class order.

$2000. Lot on Hill street with house of 6 rooms, pantry, closets, etc, near two lines of street cars.

I have a large list of houses and lots all over the city for sale cheap, and several places to exchange for country property. Come and see my list and look at the property free of charge.

$8500. 9 acres in the city, all covered with choice bearing fruit trees, with house of 6 rooms, barn, good well of water with windmill and tank.

$4500. 7 acres near city limits, all set to fruit, with new house of 4 rooms, pantry, closets, etc.; good barn, well, windmill and tank, with water piped to house and front yard; all new and in good order.

$3800. 10 acres ½ mile from city limits; 5 acres in fruit and vines; house with 2 rooms, stable, good well of water with windmill and tank.

$2000. 5 acres on Boyle Heights, all set to fruit, with hedge and pepper trees in front; a choice location for a choice home, near street cars.

$2500. 5 acres, all set in choice fruit, with cypress hedge all around and many choice shrubs and flowers, on Boyle Heights; the finest location in the city, near street cars.

Unimproved lands on Boyle Heights from $150 to $500 per acre; also lands all over the county ranging from $10 to [illegible] acre.

Some choice homes in [illegible] bargain. Pasadena lands a specialty.

Unimproved city lots in all parts of the city ranging from $150 to $10,000.

A grocery store doing a good business for sale at cost, owner going to change his business.

Grocery, confectionery and fruit store on Spring street, doing a good business; and other business chances for sale.

One of the best family horses in the city at less than he is worth.

The furniture complete of a suite of 3 front rooms on Spring street, and rooms to rent.

FOR RENT.

Houses in different parts of the city; also rooms furnished and unfurnished.

Money to loan on good real estate security.

Property in the East to exchange for Los Angeles property; also property in the city to exchange for country property; also country property to exchange for city property.

All property shown free of charge. Call and see me before purchasing, at Room 22 Schumacher block, up-stairs, opposite the Post-office.

dec23 tf — *D. BRIDENSTINE.*

SALE OF LIVERY STOCK.

ON ACCOUNT OF RETIRING FROM THE livery business the undersigned offers for sale

THE ENTIRE STOCK

OF THE

Turf Gallery

LIVERY STABLES,

NO. 17 WEST FIRST STREET,

Consisting of Driving and Saddle Horses, double and single carriages, buggies, phaetons and wagons, double and single harness, robes, blankets, etc., etc.

Sales will be made singly or in lots to suit any and every buyer, as I shall close out the business by the 1st of February.

ja6 tf — N. A. COVARRUBIAS.

DON'T BUY A RANGE

—Until you have seen the—

NEW MODEL MEDALLION

—The Best and Most Economical—

RANGE

EVER PUT ON THE MARKET!

Hardware, Rubber and Leather Belting, Rubber Hose, Cotton Hose, Iron Pipe, Pumps, Shovels, Spades, Forks and Rakes, Spray Pumps for the Scale Bug, Stamped Ware, Agate Ware, Tin and Steel Iron Ware (our own make). The

Best Selected Stock in Town,

And as low as can be bought anywhere.

Sanitary Plumbing, Metal Roofing.

Artesian Well Pipe a Specialty

—THE BEST STOCK OF—

Refrigerators, Water Filterers and Coolers

In the City, and the Cheapest!

W. C. FURPEY,

ja10 — 59 and 61

A. N. TELLIER,

HORSE CLIPPING!

Rates reasonable. Satisfaction guaranteed.

No. 44 South Main St., cor. Second,

Los Angeles, Cal.

Residence 8 Ducommun street. no11tf

HARPER & REYNOLDS COMPANY

CAPITAL STOCK, ... $250,000.

—ARE SHOWING AN—

Elegant Line of Mantels and Grates,

Fancy sets, brass andirons, coal hods, etc.; largest stock in Southern California.

Manufacturers' agents of Excelsior Manufacturing Company's Charter Oak Stoves and Ranges, St. Louis Perry and Company's Brighton Ranges, Albany, N. Y., Golden Star Oil and Gasoline Stoves and Ranges, Home Comfort Wrought Iron Range, [convenient, economical and indestructible; Flint Enamelled Hollow Ware, latest and best; Columbus Steel Sinks, Rider & Ericsson's Hot Air Pumping Engine, Empire Portable Forge, San Francisco Vetrified Stone Sewer and Terra Cotta Chimney Pipes, Fairbanks' Hay, Platform and Counter Scales.

Specialties in Builders' Hardware

48 and 50 Main and 61 and 63 Los Angeles Sts.

au9 6m

OLIVER CHILLED PLOWS,
MORRISON STEEL PLOWS,
CASADAY SULKY PLOWS,
MORRISON BROWNE SULKY

PLOWS!

Judson Iron Harrows, Judson Iron Cultivators, Smoothing Harrows Planet, Jr., Cultivators and Horse Hoes combined, Buckeye Plow Sulky.

Studebaker Wagons & Carriages

These are the best makes in the market. Largest house and best stock.

S. W. LUITWIELER,

100 and 102 Los Angeles Street - - - - - - - Los Angeles, Cala.

de19 1mo

Phil Hirschfeld & Co.

BLANK BOOKS

And Every Description of Counting House Stationery---MAMMOTH STOCK---LOWEST PRICES.

Writing paper of the very best grades. We are SOLE AGENTS for the celebrated RUSSIA LINEN PAPERS. A splendid article for printing letter-heads.

DIARIES FOR 1885.—An immense variety of novelties in NEW YEAR'S CALLING CARDS.

Phil Hirschfeld & Co.

WHOLESALE AND RETAIL STATIONERS, 215 N. Main Street, Downey Block.

de13 1mo

KERCKHOFF, CUZNER MILL AND LUMBER CO.

—DEALERS IN—

LUMBER, DOORS, BLINDS,

WINDOWS, MOULDINGS, LATH, [PIC]KETS, SHINGLES,

PLASTER PARIS, CEMENT, & HAIR

Corner Alameda and Macy Streets, Los Angeles, Cal.

HAVE THE LARGEST STOCK IN SOUTHERN CALIFORNIA OF EASTERN HARDWOODS such as OAK, HICKORY, ASH, WALNUT and POPLAR, which we will sell at San Francisco prices. Also PARQUETRY FLOORING, made of MAHOGANY, ROSEWOOD WALNUT and ASH, in a variety of patterns. mh19

Special Bargains

In Reality.

C. WHITE, Agent,

No. 5 Nadeau Block.

$18 Per Acre, worth $30.—160 acres, choice tract, close to depot on S. P. R. R. For speculation nothing like it in the market. For short time only. Rare chance.

$2,000, ½ cash, takes 17 lots in East Los Angeles, on three corners, worth $250 each. If taken at once good speculation.

$3400.—17 acres fine fruit land on Temple street; $1200 house goes with it; plenty of water. This is choice for improvement, and at rock bottom figures.

$1900.—Choice 6 room house and lot 100 feet front, on Boyle Heights, close to cars. Real value in this.

$3750.—5 acre place, Adams street, with neat house, trees, vines, well, windmill, barn, incubator, chicken yards and furniture. Must go.

$400 Per Acre.—Some nice 5 acre tracts in vines and trees, near cars.

$900 to $1500.—A number of nice cottages in all parts of the city, cheaper than they can be built.

$2700.—Choice residences in East Los Angeles, near cars, 2 blocks; 7 rooms; every convenience; nice yard. This can't be duplicated in the city.

Elegant residence, East Los Angeles, at a tremendous sacrifice, for short time. This is the choicest.

Houses to rent. Business for sale. Wanted money to lend out in reality; satisfaction guaranteed.

Many other bargains. Please call before buying.

Room 5, Nadeau Block

(UNDER STAIRWAY.) de20 tf

T. WALSH,

Sell their lumber as low as the reduced prices of any lumber dealers in Los Angeles.

Lumber Yard & Planing Mills

SAN PEDRO ST., COR. SEVENTH,

LOS ANGELES, - - CAL

Doors and Windows, Mouldings, Lath, Pickets, Shingles, Shakes, Posts, Lime and Cement.

Plaster of Paris, Hair and all Kinds of Mill Work.

m8 tf

Removal Notice.

The public are hereby notified that the office of the Southern Pacific Transfer Company has removed to corner First and Main streets, Bellck House. C. J. GROVES.

jan1 1m

A BARGAIN

A Four-room House and Outbuildings.

NEARLY AN ACRE OF LAND

Covered with old bearing fruit trees and vines

Situate next to the corner of Twelfth street and a portion of the O. W. Childs tract. Price, $1200. Apply at once at office of

T. E. ROWAN.

de21 tf — 114 North Spring street.

PACIFIC FRUIT COMPANY,

Nos. 408 and 410 Davis Street, San Francisco.

N. K. MARTEN, President; C. B. JENNINGS, Treasurer; M. T. BREWER, Manager.

CAPITAL .... $250,000.

S. L. DEWEY, representative for Los Angeles city and county, 223 Commercial street. Mail by carrier delivery. Telephone 152.

Have close connections with all the United States and Territories; also British Columbia, Sandwich Islands, Japan, China, Australia, Mexico, Central and South America.

Having been made representative of the above for Los Angeles city and county, I solicit consignments of citrus, fruits, honey, walnuts, raisins, corn and all dried fruits.

Correspondence desired. Information furnished promptly. Advances made when desired. Respectfully, etc.,

de30 tf — S. L. DEWEY.

L. W. DENNIS — C. C. COOK.

DENNIS & COOK

REAL ESTATE,

LOAN AND INSURANCE.

248 MAIN STREET,

Baker Block, Los Angeles, Cal.,

Have for sale city property, orange orchards, vineyards, ranches and unimproved lands. Take charge of property and pay taxes for non-residents. Money to loan on good real estate security. Correspondence solicited and information promptly given. References—Los Angeles National Bank, First National Bank, Los Angeles County Bank. aug6-tf

Partnership Notice.

NOTICE IS HEREBY GIVEN THAT THE partnership heretofore existing between Bryant Howard and I. A. Lothian, under the firm name of Bryant Howard & Co., was dissolved the thirty-first day of December, A. D. 1884. All debts due said firm will be paid, and all due from same discharged, at 20 North Main street, Los Angeles, Cal., where the business will be continued as heretofore by the said Bryant Howard and I. A. Lothian, under the firm name and style of Howard & Lothian.

BRYANT HOWARD,
I. A. LOTHIAN.

Los Angeles, January 6, 1885.

WANTS.

WANTED—A purchaser for a good paying restaurant, centrally located, at half value; sane, ill-health. For particulars apply to P. G. EDDY & CO., opposite Pico House, N. Main st. ja7 tf

WANTED—A lady or gentleman with two hundred dollars to join in purchasing a first-class business; lady has best of references. Call for particulars at Ladies' Intelligence Office, 153 Spring st. Call immediately. ja7 2t

WANTED—A buyer for a well established and good paying fruit and cigar store. For particulars apply to P. G. EDDY & CO., opposite Pico House. ja7 2t

WANTED—By a young man with business experience, a situation; highly recommended. Address F. H. H., this office. ja7 tf

WANTED—If you are going to build, inquire what style of a house you can get from plans prepared by WILSON, Architect, Forster Block. ja7 8t

WANTED—Situation by a man of twenty years' experience, to take charge of fruit farm or vineyard; best of references. Address M. T., Times office. ja7 2t

WANTED—A young German woman wishes a place to cook or general housework, sleeping at home. Call Beaudry Terrace, No. 26. ja7 1t

WANTED—By a boy 15 years old to work on a ranch; will work for small wages with board and lodging. Address D. B., Times office. ja7 3t

WANTED—To exchange some very desirable city property in Santa Rosa, Sonoma county, for city or country property in Los Angeles. Address F. M. DIMMICKE, P. O. Box 382, Los Angeles. ja7 5t

WANTED—To sell at once the best paying lodging-house in the city, close to Postoffice; now is your chance; don't miss it or you will be sorry. J. W. BROWNING & CO., No. 7 South Main. ja7 tf

WANTED—To sell, as owner must go East at once: now is your time to buy one of the best paying millinery and fancy goods stores in the city; rent very moderate; only $1500 required; sales now; business cleared $800 in the past six months. J. W. BROWNING & CO., No. 7 South Main st ja7 tf

WANTED—A reliable woman would like to do general housework or cooking. Call at 703 Hill street. j6 2t.

WANTED—$600 on city property for two years. See Curtis & Co., room 6, Postoffice block. j6 tf.

WANTED—To sell 2,000 boxes fine oranges in large or small lots at one dollar per box. Linden Park, First street. jan1 1m

WANTED—A purchaser for 4½ city lots, two of them 60 feet by 172 feet each and the others 58 feet by 150 feet each; fine building site; only a few blocks south of Downey avenue, East Los Angeles; $875; all must be sold together; I now have a purchaser that will give $275 for a choice of the lots, or $215 for the poorest one. W. P. McINTOSH, Room 15 Nadeau Block. ja4 tf

WANTDD—A German girl for cooking and general housework at 216 Aliso st. ja3 tf

WANTED—To sell the most sightly little home in city, 69 Rosas street; 5 rooms, hard finished; 2 more unfinished in basement; $1600. Apply to J. B. Holloway, 49 Temple block. de30 tf

WANTED—Spoiled horses and colts at Professor Johnson's Horse Taming School, Bixby's corral, 119 East First st. d24 1m

WANTED TO EXCHANGE—A good, sound pair of horses, harness and wagon for an unencumbered lot of the value of $400; the horses good for driving or for work. Address B, Times office.

WANTED—By a married man, good accountant, residing here for the last six years, a few set of books to keep during evening hours, after 4 p. m.; A1 references given. Address "Accountant," Box 868, city. d18 1m

WANTED—To lease for a term of five years, 20 or more acres of land with water. Suitable for raising small fruits. Address E. A. F., care of Porter Bros. & Co. n25 tf

WANTED—Any person desiring Job Printing of any sort to call at the MIRROR Job Printing Rooms, No. 9 Temple street. A large and complete equipment in type and presses. Prices as low as any office, and work second to none. Estimates promptly furnished on all classes of book, pamphlet, poster, brief and mercantile work. n13-tf

TO LET.

TO LET—A large front room with fire-place, unfurnished, in a private family. No. 33 Amelia street. ja7 3t

TO LET—Two rooms; pantry, closet, water; 104 Morgan's Lane; $10 50. ja7 2t

TO LET—A suite of rooms for housekeeping; unfurnished. Apply at 18 W. Pico st., off Main. dc31 tf

TO LET—Two rooms on first floor, for housekeeping. Enquire at drug store, 415 Spring street. ja7 5t

TO LET—Furnished house at the Duarte; two sitting-rooms, three bed-rooms, kitchen, bath-room, etc.; beautiful situation near the mountains. Apply personally to L. BARNES, Duarte Postoffice, or personally or by mail to J. S. MORLEY, Santa Monica. j5 2t

TO LET—A front room, furnished, at 343 Los Angeles st. ja7 3t

TO LET—Two furnished rooms for light housekeeping. Address No. 14 Clay. ja4 1w

TO LET—Park Mansion, nicely furnished single rooms, $7 per month. 221 New High street. ja4 2w

TO LET—By Jan. 10th, a house of 4 rooms, 2 closets and a cellar. No. 122 Wall street, near 5th. ja3 6t

TO LET—A house of 5 rooms, one block from Pico House. Apply to Adams & Son, 338 Pico House. ja3 tf

TO LET—About 1,000 acres of land at San Gorgonio, suitable for barley. Apply at once to E. B. Millar, 33 South Spring Street, Los Angeles, or to Noah Palmer Esq., Santa Ana. jan1 6t

TO LET—A house of ten rooms to a party who will buy the furniture at a low price. Apply between 2 and 4 p. m. at 410 S. Main st. de30 tf

TO LET—4 nicely furnished rooms for housekeeping, 1 block from Pico House. Apply to 338 Pico House. Adams & Son. de20 tf

TO LET—Suite of two rooms first floor; sun all day; well furnished; good location. Apply for terms at 309 Hill street. de18 tf

TO LET—A nicely furnished, sunny front room, 111 South Hill st. de17 tf

TO LET—Nicely furnished rooms, single or en suite, by the day, week or month at 115 Commercial st. d16 1m

TO LET—Nicely furnished sunny rooms; most desirable locality for tourists, 323 South Spring street. de14tf

TO LET—Nicely furnished sunny rooms; 108 S. Spring st., corner of Third. d6 1

TO LET—House at Long Beach, with furniture, suitable for small family. Inquire of E. E. Cox, 32½ West First Street. oc22 tf

ROOMS AND BOARD

THE CELEBRATED WRIGHT HOUSE, on Main street near Second, for rent. Thirty rooms. Inquire at 109 N. Fort street. j6 5t.

MAKARA HOUSE—221 South Main street. Mrs. S. B. Smith. This house, formerly known as the Hammond, has been remodeled and refurnished throughout. Pleasant rooms with or without board. de25 1m

SELECT BOARDING—At 238 Hill st. d23 1m

NICE SUNNY ROOMS, with fire and board. 115 Olive, near Temple. d14 1m

ST HELENA HOUSE, 220 Fort street—Furnished rooms; first-class location. no11 tf

THE BELLEVUE TERRACE—Private boarding, 439 Pearl street, corner Sixth; best of accommodations and fine location. MRS. D. J. WHIPPLE. je20 tf

FOR RENT—Pleasant sunny rooms, with board, at 215 North Fort st., second door from Temple street. mh23 tf

FOR SALE.

FOR SALE—Stock and fixtures with goodwill of one of the best paying business in the city; only small capital required, as no reasonable offer will be refused. Inquire for three days at Employment Office, 153 Spring street. ja7 2t

FOR SALE—Genteel, nice business, suitable for lady or gentleman; stock invoices $770. Particulars at 143 and 145 South Spring street. ja7 3t

FOR SALE—One-half interest in a well-established, lucrative business in Los Angeles, for $2,000. COTTON BROS., room 80, Temple block. j6 tf

FOR SALE—A light and profitable business. Call at 54 West Pico street. j6 3t.

FOR SALE—Several fine fresh family cows, at Newton's corral, Wells street, E. Los Angeles, a short distance from Downey ave. j6 1wk.

FOR SALE—Fresh cows, one-half breed Devonshire, young, $65; and one-half breed roan Durham, $75; at 132 Sainsevain st. j6 tf.

TO LET—Desirable cottage of five rooms, hall, pantry and closets; pleasantly located. Enquire No. 35 S. Charity, cor. Second street. j6 1w.

FOR SALE—At a bargain if taken in a short time, house of 4 rooms, hard-finished; lot 50x165. GEO. A. TOWNSEND, 124 W. First st. ja4 3t

FOR SALE—No. 1 secondhand chamber set, at 43 Turner st. ja4 3t

FOR SALE—An exceedingly desirable property on Buena Vista street, paying large profits. GRAHAM & CLARKE, No. 15 West First street. no26 1m

FOR SALE—Incubator and thoroughbred poultry cheap. 256 San Pedro st. ja3 tf

FOR SALE—Diaries at Olmsted & Wales, 19 West 1st st., Widney Block. ja3 tf

FOR SALE CHEAP—House and two lots S. E. cor. Charity and King sts., near Washington Garden (city water). Apply 119 N. Bunker Hill. ja3 1w

FOR SALE—Small saddle horse, suitable for a lady. This is a very desirable animal and will be sold at a bargain. Address B., Times office. ja3 tf

FOR SALE—90x165 feet on Charity between Third and Fourth, $900, and 56x165 on Castelar near Virgin, $850; one-third cash, or other city property in exchange. Apply 149 Olive street, corner Third. 12 to 2 or after 4. jan1 tf

FOR SALE—A half-acre lot and a share of Pasadena water for $200, ($50 cash), situated near postoffice and schools, Pasadena. 149 Olive street, corner Third. 12 to 2 or after 4. jan1 tf

FOR SALE—New Year's cards at Olmsted & Wales's, 19 W. First st. de27 tf

FOR SALE—Desirable established business in one of the best locations in the city. A bargain can be had if applied for soon. Capital required, about $4000. Apply to Charles C. Lamb & Co., No. 30 S. Spring st. de30 tf

FOR SALE—1000 boxes apples at Bellevue Nursery; retail or wholesale, on Jefferson street, between Main and Figueroa sts. Milton Thomas. de28 tf

FOR SALE—Pure white leghorn eggs, $1 a dozen. Call at 20 Water st., E. L. A. d14 1m

FOR SALE—On Lake avenue, Pasadena, 5 or 10 acres improved, with house, etc. Inquire at W. C. FURREY'S hardware store, Los Angeles. d23 1m

FOR SALE—Pianos and organs $100 less than you can purchase them elsewhere; no rents nor agents to pay, can save you from $50 to $100 on the finest style and tone piano or organ in the market. Please call before purchasing. Rooms 522 Pearl st., between Seventh and Eighth sts. A. G. POTTER, Agent. d21 1m

FOR SALE.

FOR SALE—At a sacrifice, good boarding house; all or part of furniture with lease of house. Call at 333 South Spring street. Call at once. de14 tf

FOR SALE—A nice little home in San Gabriel for $1,700; $300 cash; balance on time; 2 1-8 acres; 5-room house; stable, barn and chicken coop; would make a fine chicken ranch. Apply to J. P. WARD, at Hambrook & Ward's furniture factory, opposite Main-st. Plaza. d18 tf

FOR SALE—Young horse, two-seated open buggy and harness. Horse is heavily built, suitable for all work, sound and kind. Price for outfit, $300. Room 28 Baker block. de18 tf

FOR SALE—A 7-room house and pantry, all hard finished, with nice yard of flowers, shrubbery and lawn; also a house of 5 rooms, cheap, and possession at once. Call at 325 Eighth street. no21 tf

FOR SALE—A first-class young cow; new milk. 4th house below Jefferson, South Main st. d11 tf

FOR SALE CHEAP—One of the most desirable six-room houses in East Los Angeles; fine lot. P. O. Box 597. n 20tf

FOR SALE—New house; five rooms, pantry, closet; hard finished; city water; pays 14 per cent. on price; lot 50x131; must be sold; a great bargain; only $1,050. Apply immediately to CURTIS & CO., room 6, P. O. no26 tf

FOR SALE—Children's books at Olmsted's, 19 West First street, Widney Block. no4tf

FOR SALE—Good lots at Fulton Sulphur Wells; $200 each. Address DR. WIDNEY, Room 3, Widney Block. se11tf

FOR SALE—A lot of old newspapers, suitable for wrapping, for sale cheap. Apply TIMES counting room. jly24tf

LOST.

LOST—A Newfoundland pup four months old, black and white. Suitable reward will be paid if delivered to 116 N. Main st. EDELMAN & CO. ja7 1t

LOST—Or stolen, $5 reward, a red setter pup from the back yard of stable on New High street. The above reward will be paid for his return to the Johnson Mansion. W. E. ROBINSON. ja7 2t

FOUND.

FOUND—That the MIRROR Job Printing Department is the best place in Los Angeles get all descriptions of mercantile and commercial printing on short notice and low prices. n13.tf

BUSINESS CHANCES.

SOME RARE BARGAINS in houses and lots and in suburban pieces of property very suitable to subdivide at a profit; also houses for rent, both furnished and unfurnished, in different localities. Call on HUMPHREYS & RIGGIN, No. 20 South Spring street.

A BARGAIN—An 8-roomed lodging house for sale or rent, with location central. Apply at 319 South Spring st. de10 1m

INVESTMENT.—SAFE, SURE AND PROFITABLE.
Capitalists or any one desiring to make such an investment, should call at once, on de21 3w H. C. SIGLER, room 1, Bryson block.

AMUSEMENTS.

OPERA HOUSE.

........FOR SIX NIGHTS,........

And Saturday Matinee,

Commencing Monday, January 5,

Special engagement of the popular little favorite, Miss

KATIE PUTNAM.

Supported by her own Comedy Company, who will present during the engagement the following repertoire:

TUESDAY, "OLD CURIOSITY SHOP."

WEDNESDAY, "FANCHON."

THURSDAY, "LITTLE DETECTIVE,"

Miss Putnam appearing in five characters.

FRIDAY, "CHILD OF THE REGIMENT."

SATURDAY, "LITTLE SUNFLOWER."

SATURDAY MATINEE, "LENA, THE MADCAP."

Doors open at 7:30; curtain rises at 8 o'clock sharp.

Admission as usual. ja1 tf

GRAND OPERA HOUSE.

The event of the Season!

Engagement of America's Greatest Emotional Actress,

ROSE EYTINGE,

Supported by her own Union Square Company in the following great successes:

MONDAY, JAN. 12,

The last great Union Square Theater success (having a run of 150 consecutive nights)

......"FELICIA, or WOMAN'S LOVE."......

TUESDAY, JAN. 13,

......"LEAH, THE JEWESS."........

WEDNESDAY, JAN. 14,

......"STILL WATERS RUN DEEP."........

THURSDAY, JAN. 15,

......"THE NEW EAST LYNNE.".........

FRIDAY, JAN. 16,

......"ROSE MICHEL.".......

SATURDAY, JAN. 17, GRAND EYTINGE MATINEE,

......"FELICIA."......

SATURDAY EVENING, JAN. 17,

........"OLIVER TWIST."......

Miss Eytinge in her great character of

NANCY SYKES.

Dress Circle and Orchestra, $1; reserved seats, $1.25; gallery, 50 cents; matinee, 50 and 75 cents. The box sheet will be opened January 8, promptly at 10 o'clock. The first come the first served. No favoritism shown. No seats reserved before that time, and the first at the window will have first choice. ja6 2w

CLUB THEATRE.

North Main Street.

PERRY BROS........Proprietors and Managers

8—NEW LUMINARIES—8

PADDY HUGHES,
NELLIE OXFORD,
HEELEY BROTHERS,
JAMES GOODWIN,
MABEL PEARL,
JOHN CASSIDY,
EMMA HARRISON.

oc9 tf

LOS ANGELES ROLLER-SKATING ACADEMY.

Third Street, bet. Fort and Hill,

WILL BE OPENED

THURSDAY EVENING......December 18

Three sessions daily, Sundays excepted. Morning session from 9:30 to 12. Afternoon from 2:30 to 5. Evening from 7:30 to 10.

Our patronage is first-class. We invite no other.

THE BEST OF MUSIC

Will be in attendance Every Evening.

SYMONDS & CHAPMAN, Prop's.

PALM GARDEN,

38 and 40 South Spring street, Los Angeles,

A STRICTLY FAMILY RESORT.

CONCERT EVERY EVENING

—BY THE—

BERLIN LADY ORCHESTRA

EACH A SOLO ARTIST.

Great success of HARRY MACARTHY, the "Arkansaw Comedian," acknowledged to be the best mimic, vocalist, dancer and song writer combined in one person of the age. Macarthy is the author of the words and music of "The Bonnie Blue Flag," "Shoo-fly, don't Bodder Me" and other popular ballads.

SUNDAY MATINEE....................2 P. M.

General Admission....................15 cents
Reserved Seats or Gallery....................25 cents

630tf SEROOMBE & KUHN, Proprietors.

Atwell's Sash Lock.

WE, THE UNDERSIGNED, ARE USING Atwell's Burglar Proof Sash Lock and Ventilator, and regard it as being the most satisfactory we have ever seen. John B. Niles, J. W. Robinson, S. B. Caswell, George F. Lacy, Burgess P. Reeve, and others. For sale at 40 S. Spring street. ja3 1m

Examination of Teachers.

Notice is hereby given that an examination of teachers will be held by the County Board of Education, in the Assembly Room of the Normal School Building, Los Angeles City, commencing TUESDAY,

Jan. 6, 1885, at 9 O'Clock, A. M.,

And continuing three days. All applicants for certificates must be present at the commencement of the examination. All teachers now holding temporary certificates, and all applicants for the renewal of certificates, must file their applications and testimonials of successful teaching with the Secretary of the Board on or before January 5, 1885. No certificate will be granted or renewed unless such application is made. By order of the Board.

J. W. HINTON, Secretary.

Los Angeles, Dec. 13, 1884. dlsd&wid

Weather Report.

WAR DEPARTMENT,
SIGNAL SERVICE U. S. ARMY.

Division of Telegrams and Reports for the benefit of Commerce and Agriculture. Report of observations taken at Los Angeles, Cal., January 6, 1885, at 7 a. m., 3 p. m. and 11 p. m. 75th meridian time, or, 4:07 a. m., 12:07 p. m. and 8:07 p. m. local time:

LOCAL TIME	Barometer	Thermometer	Dew Point	Direction of Wind	Velocity of Wind	Weather
4:07 A. M.	30.23	47	37	N	00	Clear.
12:07 P. M.	30.26	67	42	C'lm	00	Clear.
8:07 P. M.	30.23	52	46	NW	00	Clear.

Maximum thermometer, 70.5; minimum, 39.1.

LOCAL DOTS.

Property for exchange. F. H. Barclay.

Money to loan by John S. Calkins, room 6, Schumacher block, opposite Postoffice.

Mules for sale cheap at the Chino ranch.

The University of Southern California will open to-day.

Can't you use some—they are cheap—towels. Odds and ends, People's Store.

The delight of all households—EOLA TEA.

Those desiring to furnish board and rooms, or rooms only, the Normal school pupils are requested to notify the preceptress, who will be at the Normal school, Thursday afternoon, January 8th.

The Los Angeles Conservatory will give a musical reunion for those formerly, as well as those now, connected with the class, on Tuesday evening, 13th inst., at the parlors of the conservatory, 406 South Main street. Mrs. Valentine will be happy to welcome all who are interested in the success of the institution.

Justice Ranney took possession of his quarters (Justice Ling's old court, renovated,) yesterday. The entire day was occupied with the trial of F. A. McNeill, charged with misdemeanor. A jury acquitted the defendant.

Sheriff Gard's office will be treated to a much-needed, thorough, cleaning, a new coat of paint and new matting.

Odds and ends on center tables. People's Store.

If the saving of money is an object, see our odd and end table. People's Store.

The biggest drives in the way of bargains are on our odd and end table. People's Store.

The trustees of the colored M. E. Church are negotiating the sale of their church, corner of Fourth and Charity streets.

We had quite a lively trade yesterday on our odd and end table. People's Store.

Several petty offenders were before Mayor Spence yesterday morning. The majority were sent up for a few days each, one was fined $3, and two were discharged.

Thirty-two applicants for certificates to teach were before the County Board of Education yesterday. Eight of that number were dropped on the first branch examined upon—spelling.

Our ladies' kid button shoes at $1.50, formerly $2.95, on sale to-day. Odds and ends, People's Store.

If you are going to build and want a building in every way suitable as to cost, etc., etc., can secure this by having plans and specifications prepared by W. W. Wilson, architect, Foster Black, room 15. Having had long experience can guarantee satisfaction. Moderate charges.

Many trusty and serviceable shoes in our odd and end sale. People's Store.

In our cloak department to-day, children's cloaks $1. Odd and end sale, People's Store.

Piles of dress goods in every shade or price. Odds and ends, People's Store.

The following papers were filed in the office of the County Recorder yesterday: Twenty-three deeds, nine mortgages, four releases and six miscellaneous papers.

Take advantage of our sale—buttons 10c. a card. Odds and ends, People's Store.

Browning & Co. make an extensive addition to their list of bargains in real estate in this morning's TIMES. Persons wanting property will do well to consult it.

S. F. Scott, auctioneer, appraiser and commission merchant, has opened an office at 143 and 145 South Spring street.

Fidelia Lodge, D. of H., will meet at Good Templars' Hall, Thursday evening, January 8th. All members are requested to be present.

Mrs. H. A. Watson desires to publicly express her thanks to the retiring policemen for courtesies extended her while laboring in behalf of prisoners at the jail.

THE COURTS.

TUESDAY, Jan. 6.

SUPERIOR COURT—*Judge Brunson.*

In re application of C. J. Rutan: Committee asked for further time to report. Time granted.

William Trussler vs. J. D. Hill: Transferred to Department No 1.

J. M. Griffith & Co. vs. Ed. Barrett et al.: Taken from trial calendar and passed for appearance.

P. C. Edwards et al. vs. Wm. Stone et al.: Taken from trial calendar and placed on law calendar January 12.

J. Doyle vs. M. Doyle: Same order.

John Osborne vs. D. McCreary: Same order.

J. D. Harvey vs. M. Morris: Taken from calendar to be restored as contingency arises.

Vickery & Hinds vs. Rafael Poggi: Taken from calendar to be restored if necessary.

W. H. Perry vs. G. W. Kintz: Jury waived. Passed till Monday, January 12.

C. B. Donaldson vs. J. M. Donaldson: Set for Tuesday, January 26, at 10 a. m.

E. Germain vs. Joseph Sresovich: Passed till Monday, January 12.

B. F. Wallace et al. vs. F. Norris et al.: Same order.

E. Roth, assignee, vs. H. H. Buckless: Same order.

J. F. Janes vs. F. F. Curling: Passed without order.

S. Bennett vs. T. McLain et al.: At plaintiff's suggestion, cause continued for substitution of legal representation.

O. W. Jones vs. Mrs. R. L. Winston et al.: Passed till Monday, January 12.

Thomas Phelan vs. E. Poyareno et al.: Passed till Monday, January 12. Defendant allowed two days to file cross complaint, plaintiff's counsel consenting.

Alhambra Addition Water Company vs. S. Richardson et al.: Jury waived. Set for trial Wednesday, January 21.

F. M. Randolph vs. Southern Pacific Railroad Company: Passed till January 12.

J. G. DeTurk vs. Samuel Strohm: Set for trial January 28, at 10 a. m.

Asa Adams vs. S. H. Johnston: Passed for further orders.

A. Eisenpreis vs. G. Eisenpreis: Action dismissed.

J. Greenwald vs. Charles Altschul: Transferred to department No. 1, the Judge of this court being disqualified.

A. R. Loomis vs. Los Angeles City, et al.; Set for trial January 27, at 10 a. m.

J. W. Hellman vs. L. M. Dinkelspiel: Passed till January 12.

H. Robinson, assignee, vs. J. C. Zehn, et al: Set for January 22, at 10 a. m.

C. Behrendt vs. F. Ballestero: Passed till January 12.

Los Angeles City vs. P. Beaudry: Same order.

Bernero vs. Allen: Stay of proceedings for ten days from and after to-day.

Butler, Pitkin & Co. vs. Wagner: Coninued till to-morrow at 10 a. m.

M. F. Lewy vs. J. B. Redfield et al.: E. Crocker granted twenty days within which to appear and plead.

SET FOR TO-DAY.

Antonio Valla vs. A. T. Currier.

SUPERIOR COURT—*Judge Cheney.*

Ordered that Charles J. Fox be appointed short-hand reporter of this court, and that the report of the committee on examination be spread upon the minutes.

U. Smith vs. Tim Phillips: Motion to dismiss the appeal denied on the ground that the appeal is insufficient for any purpose.

Callender called.

F. Casio vs. L. Chavez: Set for Tuesday, January 13, at 10 a. m.

Z. Eldridge vs. T. Bradshaw: Set for Wednesday, January 14.

Justice Austin.

Joe Bently and John Lynch were before Justice Austin on charges of battery. Bently was discharged. Lynch was fined $25 or twenty-five days in jail. Not being able to pay the fine he was remanded to jail. The case of H. Bares, malicious mischief, was set for January 14th, at 10 o'clock. The civil case of Stokes vs. Wright continued until January 16th.

MUNICIPAL MATTERS.

A Long Session of the Council Yesterday.

MAYOR'S MESSAGE—MONTHLY REPORTS.

Dr. J. S. Baker for Health Officer—S. G. V. R. R. Franchise—Changes in the Jail Plans—Petitions, Protests, Etc.

Council met in regular session yesterday, President Miles in the chair.

Present: Brown, Bullis, Sinsabaugh, French, Holbrook, Hamilton, Velsir, Niles, Biscailuz, Johnson, Lambie, McGarry, Day and Santee.

Minutes of last meeting read and approved.

Annual message of the Mayor read, accepted and referred to a special committee consisting of Brown, Niles and Sinsabaugh.

Message from the Mayor returning the petition of R. Botello for city deed without his approval, asking that the whole matter be referred to the appropriate committee and that the City Attorney give his special attention to the points contained therein. Referred to Committee on Land in conjunction with the City Attorney.

Report of the Police Commissioners announcing the appointment of police officers. (The list has already appeared in the TIMES.) Approved.

Weekly report of the City Auditor read and referred to the Finance Committee.

Report of the Street Superintendent for the week ending January 3, 1885, showing a total expenditure of $722. Referred to Finance Committee.

Weekly report of Zanjero, showing an expenditure for week of $45.10. Referred to Finance Committee.

Recommendation that the flume running through the O. W. Childs and Celis property be replaced, as it is in bad condition. Referred to Zanja Committee.

Report of City Tax Collector stating that he received from the Clerk of the Council 1,024 licenses for the month of December, 1884, of which he collec ed to the amount of $4,436, and retur ted uncollected $651. Referred to Finance Committee.

Report of City Treasurer Kays of the receipts from Justice Morgan's court during 1884. Referred to Finance Committee.

CITY TREASURER'S REPORT.

Report of City Treasurer Kays, showing the balances in the several funds for the month ending December 31, 1884. The report is as follows:

Interest and Sinking Fund, 1870	$ 5,994 19
W. & D. Interest and Sinking Fund, 1874	07
I. I. Interest and Sinking Fund, 1877	15,770 14
M. S. Interest and Sinking Fund, 1877	1,278 25
G. I. Interest and Sinking Fund, 1878	2 899 84
Bond Fund, 1881	4,235 85
Tax Fund, 1879 and 1880	14 04
Tax Fund, 1880 and 1881	110 40
Tax Fund, 1881 and 1882	9 05
Tax Fund, 1883 and 1884	5 77
Tax Fund, 1884 and 1885	1,548 85
Cash Fund	28,359 61
Common School Fund	57 99
Salary Fund	2,077 39
New Water Fund	172 36
Fire Department Fund	5,786 98
Gas Fund	10,427 80
Library Fund	1,565 72
General Sewer Fund	1,861 12
Street Sprinkling Fund	261 59
School Building	1 22
Redemption Fund	444 99
Bunker Hill Av. Surplus Fund	10 75
Bunker Hill Av. Extension Improvement Fund	1,283 18
Olive St. Improvement Fund	50 40
Widening Spring St. Fund	45 00
Hill St. Improvement Fund, bet. Temple and Court House sts	800 00
Buena Vista Street Improvement Fund, bet. Temple and Rock	162 95
Buena Vista St. Improvement Fund, bet. High and Short sts	939 75
Sand St. Improvement Fund	4,410 00
Montreal St. Improvement Fund	5,211 76
Court House Street Improvement Fund	5,681 15
River Improvement Fund	2,172 31
Washington St. Improvement Fund, bet. Main and San Pedro	579 88
Jackson Street Improvement Fund	745 18
Orange St. Improvement Fund	1,627 37
College St. Improvement Fund	1,160 24
Pipe Line Fund	10,265 00
Total cash on hand Jan. 1, 1885	$118,028 14

Referred to Finance Committee.

Statement from Chief McCarthy that he has inquired into the matter of the tree depot situated on the City Hall grounds and finds that it is being carried on by Mr. J. S. Calkins, and that he has been given permission to occupy said grounds by Mr. Campbell, the contractor of said building.

On motion Mr. Calkins was instructed to pay a rental of $30 a month or vacate the premises.

Report of the city Health Officer showing that during the month of December, 1884, there were 27 deaths. "Thirteen of these were from consumption. Only 14 from other diseases. Nine of the consumptives were to this city and State foreigners. For a city of 30,000 or more this shows our city to be very healthy. The births reported to this city for December were 29. Males 16, females 13." The following were the causes of death for December: Consumption 13, cholera infantum 1, scarlet fever 1, brain fever 1, convulsions infantile 1, meningitis 1, enteritis 1, heart disease 2, pneumonia 1, child birth 1, old age 1, unascertained 1, still birth 1, epilepsy 1; total 27. Filed.

Report of the City Attorney stating that in the case of the County of Los Angeles vs. the City of Los Angeles, judgment has been entered in accordance with the decision of the Supreme Court in favor of the county and against the city for the sum of $9,401.10, and in the case of the County of Los Angeles vs. J. C. Morgan, judgment has been entered that the clerk of the court pay out of the funds the sum of $1,587. Referred to Finance Committee.

Ordinance consolidating Short and Canal and Reservoir streets and changing the names of the streets so consolidated to Knox avenue. Referred to Board of Public Works.

Contract of D. D. Hayes with City of Los Angeles for steam fire engine. On motion the contract was approved.

Agreement of Marley & Freeman with City of Los Angeles for printing city reports. Approved.

The City Attorney stated that an ordinance is now in existence prohibiting fast driving over the public bridges.

Lease of Mrs. J. Gorman of Park Hose Company's building on Spring street. Approved, and the Mayor requested to sign the lease.

A number of the regular monthly bills were referred to the Finance Committee.

Pay-roll of men on river improvement work. Referred to Finance Committee.

Pay-roll of men employed on Alameda street sewer. Same reference.

COMMITTEE ON SEWERS.

The Committee on Sewers presented a report stating that 4,775 lineal feet of the Alameda street sewer was completed during the week past. Approved.

Pay-roll of men employed on sewers, and a request that warrants be drawn for same. Referred to Finance Committee.

A recommendation that the owner of the realty at the northwest corner of Orange street be allowed to construct an 8-inch sewer pipe on Pearl street to connect, temporarily, with the Seventh street sewer, provided that said work shall be done under the direction of the City Surveyor, and that all parties connecting themselves shall pay into the general sewer fund 60 cents per foot frontage of their several parcels of realty. Recommendation ordered carried out.

BOARD OF PUBLIC WORKS.

The Board of Public Works presented the following report:

A recommendation that the Superintendent of Streets be instructed to notify E. Gay & Co. to repair and surface Main street, from California to Washington streets. Approved.

On protest of I. W. Hellman against widening Washington street, between Main and San Pedro streets, a statement that the time allowed by law for filing protest having expired, also that said protest does not contain the names of property owners owning two-thirds of the frontage on said section, and a recommendation that the City Attorney be instructed to commence at once to condemn the property projecting on said street. Approved.

Presented an ordinance granting certain rights of way and privileges to the Los Angeles and San Gabriel Valley Railroad Company. The ordinance after designating the line of road continues as follows, and, being of some interest and importance, the last seven clauses are published in full:

The right of way granted to said railroad company over lands belonging to the city of Los Angeles is upon the line above given across said lands, and 25 feet on each side of the center of the track of said railroad, making a strip 50 feet wide. Said company to locate its track upon the line above mentioned, in the streets thereon, the residue of the street or streets to be held and used by the city of Los Angeles for the passage of persons and vehicles, and for public use.

Provided, that said city expressly reserves the right to locate cross streets over and across any part of said railroad track, as the future improvements and conveniences of the city may require.

And said railroad company, in consideration of said right of way, agrees to construct its road-bed to cross all streets on the west side of Los Angeles river, upon the line aforesaid, at grade, and to provide and keep in repair convenient plank crossings over its track or tracks at the crossings of all graded streets now in use, or which may be hereafter located by said city, and to construct a bridge across the Los Angeles river with three spans of 100 feet each with pile approaches thereto.

Provided, further, that said city reserves the right to construct and pass under said railroad track any water canal or zanja or water ditch, at the expense of said city, its successors or assigns, which may become necessary for the use of the inhabitants of said city, or to lay down water or gas pipes thereinunder.

Provided, further, that whenever said company shall build its road across any road, street, water ditch or zanja, now open and in use, good and proper crossings shall be built and maintained by said company, and all water-ways shall be left in as good condition to pass water through the same as before such crossing and said railroad was made.

SEC. 2. The above rights and privileges are granted upon the condition that, if the said railroad company shall fail or neglect to construct its road over and along said line to Mission street, within twelve months from this date, and over the full line above given within eighteen months of this date; or if, when constructed, said railroad company shall at any time abandon or relinquish any portion of said railroad so constructed along said line, then the rights hereby granted shall cease and determine and be void as to that part of said line not so constructed within the line above mentioned, or abandoned and relinquished as aforesaid; and the lands embraced and occupied by said railroad, and the right-of-way hereby granted shall revert to and again become vested in said city, as to such part of said line not so constructed within the time above mentioned, or abandoned and relinquished as aforesaid; and that nothing herein contained shall be construed in any manner as granting an exclusive franchise.

SEC. 3. This ordinance shall take effect and be in force from and after its passage, approval and publication.

Dr. French moved that the ordinance be adopted.

As an amendment it was moved that it be laid over for one week.

Mr. Biscailuz moved as a further amendment that it be submitted to a committee of three in conjunction with the City Attorney and City Surveyor.

Col. Godfrey, counsel for the men lately employed by the railroad company, hoped there would be no delay, as Mr. Crank, President of the company, had given assurance that sixty days after the passage of the franchise the laborers should be paid in full.

Councilman Hamilton asserted that the franchise had been forfeited to the Narrow Gauge company on January 1.

Col. Godfrey said that the contract had contained no clause of forfeiture, although the Narrow Gauge people had at one time tried to make it appear so.

Councilman Hamilton insisted that there was a clause of forfeiture, and further said that the public wants to know that the company means business.

J. D. Bicknell, counsel for the company, made a statement that the company is anxious to commence work as soon as the franchise is obtained. He urged the Council to expedite matters as much as possible. If the company cannot obtain the right of way by the river they will come in some other way.

Councilman Hamilton said it had been asserted that the company only wished to obtain a franchise so as to sell out at a big price.

Mr. Bicknell said that the guarantee to pay the laborers within sixty days after the passage of the franchise showed that the company was acting in good faith.

Mr. Hamilton said the company could well afford to expend a few thousand in paying off their men to obtain a franchise worth $100,000.

The motion to lay over the matter for one week was carried.

On petition of Thos. Copley relative to obstructions on Buena Vista street between Temple street and Rock street, a recommendation that the City Attorney be instructed to prosecute at once the suit of the City vs. Beaudry, and that he obtain a deed from Mrs. Brundage for the necessary strip of land. So ordered.

Notice of intention to establish the grade of First street between Boyle avenue and the Los Angeles river. Approved.

Recommendation that petition of Huckins et al., for side-track, be granted under the rules. So ordered.

Notice of intention to establish the grade of Ninth street from Main street to Flower street. Adopted.

Recommendation that the Board be empowered to turnpike Main street from Washington street to the south boundary of the city, and Washington street from Wolfskill street to the west boundary of the city. A protracted discussion took place on this question, the members from the Fifth ward strenuously urging the improvement. Others opposed the expenditure by the city on the ground that it should be paid by the property owners. The matter was disposed of by agreeing to turnpike the two streets at a cost not to exceed $500.

A recommendation that Charity street, between First and Third streets, be accepted. Carried.

Mr. Gould presented a protest against the proposed change of grade of Courthouse street, between Fort and Hill streets, and also against the petition of P. W. Dooner, to make a zigzag pathway up said street, presenting several reasons why said petition should not be approved. Referred to Board of Public Works.

FINANCE COMMITTEE.

The Finance Committee reported in favor of granting the petition of the City Treasurer for a new safe, and further recommended the transfer of the old one to the office of the Chief of Police. Laid on the table.

On the petition of Philbrick, recommend that same be referred to the City Attorney for an opinion. So ordered.

Recommend that the petition of L. Froelich be rejected. So ordered. Also that they have examined the reports of the various city officers and find them correct, and recommend they be filed. So ordered.

Recommend that the bill of Brown & Mathews be rejected, it having been included in another bill. So ordered.

Recommend, on petition of John F. Hogan, that a warrant be ordered drawn on the City Treasurer in his favor for $40. So ordered.

The Finance Committee reported favorably on a number of bills, and on motions warrants were ordered drawn for the several amounts.

Mr. Cummings addressed the Council on the subject of the First-street improvements, complaining of the injury to his property. On motion all work on First street was ordered stopped.

On motion the Superintendent of Streets was ordered to repair the bridge over Summit avenue.

BOARD OF HEALTH.

The Board of Health reported that they met at 3:30 p. m. January 3. Present, Mayor Spence, and Councilmen Miles, Sinsabaugh, Johnson and Biscailuz.

A petition was received from M. Kremer asking that a certain nuisance be abated. Referred to Health Officer with instructions to report back.

Nominations of Health Officer being in order Dr. Sinsabaugh nominated Dr. Baker, D. E. Miles nominated Dr. Nellis, Mr. Biscailuz nominated Dr. Reed. The result of the ballot showed the election of Dr. J. S. Baker as Health Officer.

An application being received from Mr. Krumbick asking for the appointment as keeper of the pest house, and there being no further applicants, he was declared duly elected.

The Board then adjourned.

On motion the report was approved and the new Health Officer given possession of office January 15, 1885.

THE CITY JAIL.

The Special Committee on Public Buildings presented a report recommending the following changes:

1. That partitions be changed in accordance with plan accompanying report. Approved.

2. That there be a vault or safe built for the Chief of Police, not to cost over $396. Approved.

3. That a cement tile floor be laid in the police station, not to cost over $250. Referred back to committee.

4. That the brick front be changed to pressed brick, projections to be laid up in black mortar and balance in white mortar. Carried.

5. All cut stone in front to be changed from sandstone to granite, at a cost not to exceed $475. Carried.

6. That one-eighth more cement be added to the mortar, not to cost over $100. Carried.

Mr. Niles asked if nothing was to be done with the foundations. Mr. Hamilton said the foundation was as good as could be made from the sandstone of this country.

PETITIONS, PROTESTS AND COMMUNICATIONS.

Petition of John Fischer, City Assessor. Referred to Supply Committee.

Petition of J. F. Janes to make cross-walk. Granted.

Protest of W. H. Mace and others against the manner in which Orange street is being graded. Referred to Board of Public Works.

Petition of E. W. Jones asking that obstructions in the Nicholas ditch be removed. Referred to Zanja Committee.

Petition of A. T. Currier relating to certain taxes. Referred to Finance Committee.

Petition of property owners on North Hill street between Temple and Court House streets, asking that the street be immediately graded or that their assessments be returned. Referred to Board of Public Works.

Petition of residents on Alameda street below Kohler street, that a certain nuisance be abated. Referred to Police Committee.

Petition of property owners for plank crossing on Fort street, south side of Second street. Referred to Street Superintendent with power to act.

Petition of property owners on Boyle Heights for the abatement of a nuisance near the M. E. Church in the shape of an old well. Referred to Police Committee.

Petition of Jotham Bixby et al. that Chavez street be opened from the main track of the Southern Pacific Railroad to the Los Angeles river, making a street eighty feet wide. Referred to Board of Public Works.

Communication from M. E. Hodgkins, offering to give a quit-claim deed to the city of lots 1, 2 and 3 of Block H of the Fort Hill tract, provided the Council will dedicate the same to school purposes. Referred to Committee on Lands.

Petition of J. D. Campbell for $2,300 for labor and material furnished. Referred to Finance Committee.

Petition of C. A. Schroeder for a cross-walk on Spring street in front of the Court-house. Granted.

Protest of property owners against changing the name of Canal and Reservoir streets. Referred to the Board of Public Works.

Petition of property owners for permission to grade Charity street from Olive street to Charity street. Referred to Board of Public Works.

Protest of C. N. Wilson et al against any change of the grade of Fort street between Temple and Sand streets. Referred to the Board of Public Works.

Petition of S. A. Widney, to lay water pipe. Granted.

Petition of J. H. Bell, to build bridge across zanja. Referred to Board of Public Works.

Mr. Holbrook moved that a new horse be purchased for Thirty-Eights' Engine Company, at a cost not to exceed $200. Carried.

Adjourned.

PERSONALS.

C. W. Fox, of Oakland, returned home on Tuesday.

M. S. Wicks went north to Lancaster on Tuesday.

H. G. Newhall, of San Francisco, is a guest at the St. Elmo.

A. B. Atwood and Miss Atwood, of Omaha, Nebraska, are at the Pico.

H. A. B. Williams, Katie Putnam's advance agent, left for Fresno yesterday.

Hon. Tom Fitch and wife have gone to San Francisco on a brief trip.

Louis Lewis, of McLeon & Co., has gone to San Francisco for a few days.

R. H. Wieks, of Utica, New York, left for San Francisco yesterday after passing a week in this city.

G. W. Bearez, who represents the Pacific Mutual Life Insurance Company, went north on yeaterday.

H. H. Scott, of Arizona, is at the Pico.

Joseph Bennett, London, England, is registered at the St. Elmo.

R. H. Phillips, general traveling agent for the San Francisco Chronicle, left for Arizona on Tuesday.

Judge Silent, Miss Lizzie Silent and Mr. Edward Silent, of San Jose, will return home to-day, having made a week's visit at Mr. N. R. Vail's.

Mr. O. W. Baldwin and daughter arrived from Ottumwa, Kansas, yesterday. Mr. Baldwin contemplates making Los Angeles his home.

County Physician.

Dr. Walter Lindley was yesterday elected by the Board of Supervisors as County Physician and Superintendent of the County Farm and Hospital. The choice is a good one.

DIED.

STRANGE—In Los Angeles, Cal., Jan. 4th, 1885, Laura, daughter of Mr. and Mrs. F. Strange, aged four years and four months.

Electro-Therapeutic Baths.

Try Dr. E. Robbins's celebrated electric and medicated vapor baths for the cure of colds, rheumatism, paralysis, and other diseases. Prices reduced to one dollar a bath or six for five dollars. Cor. First and Spring streets. Telephone 70.

_

The W. C. T. U. meets at the Y. M. C. A. Hall, Nadeau Block, every Monday at 2 p. m. Prayer service from 2 to 3.

Real Estate Bargains.

People from the East in search of homes in the city or property for investment are referred to the advertisement of F. H. Barclay in another column. Besides those advertised he has numerous other properties in both city and country. Special bargains are offered during the next few days. Several properties for exchange.

Choice blackberry roots, Kittatinny variety, guaranteed. Only 2000 for sale. F. H. Barclay, 9 S. Spring street.

Mrs. Robert Fletcher, teacher of Kensington Needlework, Bungalow Cottage, near Ellis Villa College.

Frank McCoye has removed his real estate office to No. 1½ West First street.

Valuable Property.

Attention is directed to the valuable farming and vineyard property advertised by Miles Bros.

You can buy sheet music for five cents a copy at the Los Angeles News Co., 114 South Spring street. Call and get catalogue.

Laux's Kumyss is the drink when you are hungry, thirsty or tired.

One of our citizens has gained 15 pounds in weight in four weeks by the use of Laux's Kumyss.

NEW TO-DAY.

NEW AUCTION HOUSE.

S. F. SCOTT,

Auctioneer, Appraiser and Commission Merchant, 143 and 145 South Spring street, next door to Turner Hall.

Parties wishing to dispose, by auction, of any merchandise, furniture, horses, carriages, wagons and all other articles, can do so by calling on the above.

Sales in city and county attended to. Best of reference given if required.

S. F. SCOTT, Auctioneer.

ja7 1m

Dividend Notice.

DIVIDEND NO 60, AT THE RATE OF twenty (20) per cent. per annum, for the six months past, on the capital stock of the corporation, has been declared by the Board of Directors of the Farmers and Merchants Bank of Los Angeles, payable on and after the 10th instant. Transfer books are closed from 5th to 10th of January. JOHN MILNER, Secretary.

January 5th, 1885. ja7 1w

For Sale.

CHOICE ALFALFA AND CORN LANDS. Have some bargains to offer.

HEFFNER & HAIZLIP,
ja7 tf 46 North Main.

Dissolution of Copartnership.

THE FIRM OF L. E. MORRISON & CO. IS this day dissolved by mutual consent, J. H. Schroerlucke retiring. L. E. Morrison will continue the business at the old stand, 111 E. First street, and settle the accounts of the old firm.

L. E. MORRISON.
ja7 10t J. H. SCHROERLUCKE.

W. W. Wilson, Architect,

FORSTER BLOCK, ROOM 15. PLANS, specifications and working details for all styles of buildings. Satisfactory work guaranteed. Inquiries solicited. ja7 1m

HUMPHREYS & RIGGIN

DO A GENERAL

Real Estate Business,

No. 20 South Spring Street,

Where they have built a new brick building for their own office.

Property Bought, Sold, Exchanged and Rented.

Money loaned. Call for particulars. de8 tf

NEW TO-DAY.

REPORT OF THE CONDITION

—OF THE—

Los Angeles National Bank,

AT LOS ANGELES,

In the State of California, at the close of business,

Saturday, December 20th, 1884.

RESOURCES.

Loans and discounts	$ 239,171 84
Overdrafts	2,701 45
U. S. Bonds to secure circulation	75,000 00
U. S. Bonds on hand	3,400 00
Other stocks, bonds and mortgages	2,500 00
Due from approved reserve agents	46,049 08
Due from other National Banks	36,358 71
Due from State Banks and Bankers	20,907 85
Real estate, furniture and fixtures	3,581 33
Current expenses and taxes paid	4,499 57
Premiums paid	7,720 00
Checks and other cash items	168 26
Bills of other Banks	7,923 00
Specie	45,079 08
Legal tender notes	5,000 00
Redemption fund with U. S. Treasurer, 5 per cent. circulation	3,375 00
Total	$ 503,435 17

LIABILITIES.

Capital stock paid in	$100,000 00
Surplus fund	5,000 00
Undivided profits	14,598 96
National Bank notes outstanding	67,500 00
Individual deposits subject to check	307,386 66
Demand certificates of deposit	4,730 10
Certified checks	1,545 94
Cashier's checks outstanding	2,673 51
Total	$503,435 17

STATE OF CALIFORNIA, COUNTY OF LOS ANGELES. } ss.

I, F. C. Howes, cashier of the above-named bank, do solemnly swear that the above statement is true to the best of my knowledge and belief. F. C. HOWES, Cashier.

Subscribed and sworn to before me this 6th day of January, 1885. GEO. J. CLARKE, Notary Public.

CORRECT—Attest:
JOHN BRYSON,
GEO. H. BONEBRAKE, } Directors.
F. C. HOWES,

ja7 1t

HOMES

—AND—

Investments.

These are Positive Bargains:

200 ACRES close to the city (2 miles); fine level land, rich, sandy loam soil, adapted to fruits and vines, grains, etc. This land has been held stiffly at $80 per acre. The owner must sell at once and we offer it as wholly unequaled at $50 per acre as a whole, or $60 in not less than 25 acre lots.

60 ACRES ¼ mile from city, heretofore held at $150 and joining and equal to $200 per acre land lying beside it. I am directed to sell this land for $135 per acre if sold before Jan. 15th.

100 ACRES of splendid vineyard four years old. This fine property is offered at less than the land adjoining can be bought for and set out. There is no vineyard in Southern California which can be bought for $228 to $300 per acre but this. The price has heretofore been $275 to $400.

106 ACRES choice foothill land adapted to early vegetables, fruits and vines; house of four rooms, pantry and cellar; good barn; house for Chinaman; well, etc.; gum trees, fruit trees of various kinds, about 50. This tract is delightfully situated and has several protected canyons adapted to bananas and other tropical fruits. The soil is a rich decomposed granite and can be worked any day in the year. Price only $75 per acre.

A HANDSOME RESIDENCE on Pearl street, close to cars; 8 rooms, baths, pantry, hot and cold water, gas, etc.; building just completed and must be sold at once. A bargain at $6500.

5 OR 7 ACRES at Pasadena, in 5 year old vineyard, close to the Raymond Hotel and most delightfully situated for villa residence. One of best properties in the colony. Heretofore held at $800 per acre. I am directed to sell for $600 until Jan. 10th. The adjoining property is held at $800.

4 ACRES near Wilmington, highly cultivated; house of 8 rooms, pantry, bath, etc.; large barn and good outbuildings generally; windmill and 10,000 gallon tank; 50 bearing orange trees; ¼ acre table grapes, and great variety of other fruits; beautiful garden of rare plants and ornamental trees; fine view of San Pedro harbor and shipping; only two blocks from good school. Only reason for selling, owner's business requires his constant presence in the city. This is the best property in the county for $3000.

HOUSE of 8 rooms and lot 75x200 feet, on 9th street west of Pearl, 1½ miles from Postoffice. I have received instructions to sell this property, including about $150 worth of carpets, furniture, large range, etc., for $3850 if sold before January 10th, but not thereafter for less than $3650. This property has been held at $3500 without the furniture, and it cost the owner $3740 without the furniture. A bargain indeed at $3350.

LOT on Main street, 25x165 with building of 25 rooms, only one square from First street; will rent for $125 per month; immediate possession given. For sale until Jan. 1st for $8000. The price has always been $10,000. This is a very good investment; $8000. If desired we can sell the adjoining property, the lot being 25x165, but the house of smaller size, for $7000.

11 LOTS fronting on Ninth street—three of them corner lots—all covered with full bearing orange trees and some limes, each lot 52x155 feet, for $3600. This property is unequaled in the city as an investment. Each and every lot is equal to any "$600 lot in the Childs tract," and no boats are required to find them in wet weather; $3600.

160 TO 400 ACRES of fine, rich, deep, sandy loam land; magnificent water supply from living streams; situated 7 miles from San Bernardino on the line of the Atlantic and Pacific R. R., work on which was begun last week. This is one of the finest bargains ever offered in fruit and grape lands with unlimited water supply, at ½ usual prices. If sold immediately only $60 per acre.

HOUSE of 7 rooms, closets, pantry, etc., stable, shed, etc.; handsome lawn with flowers, fruit, etc.; 158 feet from Olive street cars. Lot 75 feet front. One of the best bargains ever offered. Owner must sell, and will take, for a few days, $3500.

2000 ACRES of first-class land for colony purposes; ample supply of living water; unsurpassed for fruit and vines; sloping to the south and on the line of the Atlantic and Pacific R. R., now being built from San Bernardino to The Needles. This is an unequaled bargain at $50 per acre.

City property of all kinds and at every price from $250 upwards.

Among my most desirable properties are the following:

AN elegant 5-room cottage, handsomely furnished, on Boyle Heights, near the electric light, close to cars and overlooking city; ceilings elegantly frescoed, walls handsomely papered, hall, pantry, bath, cellar; artificial stone sidewalks around house, etc. A bargain at $4500.

A NEAT 6-room cottage on 12th st., with bath, city water, marble mantels and stationary washstand; lot 50x190 feet, with 20 bearing orange, peach, apple, and other trees. Price has always been $4000; reduced this day to $3700.

One of the best investments in property on my books is the lot cor. Hill and 6th sts., 120x165 feet, with three 2-story buildings of 6 rooms each and two small cottages, leaving the corner vacant. This pays $1200 a year above all expenses, and excluding the corner lot is equivalent to 16 per cent. net on the investment. By improving the vacant corner at an expense of $5000 the property will pay 25 per cent on $17,000. The price as the property stands is only $12,000.

16 ACRES one-half mile outside city; 325 orange trees 14 years old, 150 6 years old, 180 peach, 75 apple, pear, prune, nectarine, walnut and quince trees; 5 acres vineyard, bearing; house of 4 rooms, new; 2 horses, bred, and buggy. This is a splendid property, and cannot be surpassed for a suburban home, while it is the cheapest property, all things considered, in the vicinity. $9600.

LOVELY SAN GABRIEL VALLEY HOME—18 acres in San Gabriel Valley, splendidly improved; 650 orange trees, 150 lemons, 300 lime, 160 apple, 80 pear, 80 peach, 15 apricot, quince, fig, chestnut, walnut, etc.; ¾ acre grapes; house of 7 rooms, hard finished, bath and pantry; water free for irrigation and domestic use. House of 4 rooms for hired help. This is a magnificent property and very cheap, at $15,000.

2 FINE RESIDENCES, 10 rooms each, on Main street, closets, bath, pantry, trees, etc. Only $6000 each.

EAST LOS ANGELES: Vacant lots $350 upward.

Lot 60x105, with house of 5 rooms, most desirably situated, north of Downey avenue; $1600.

Three lots on corner; house of 6 rooms, hard-finished. Price (and cheap) $2500.

Two lots on corner, with house of 5 rooms and fine windmill and well; $2500. And various other properties.

BOYLE HEIGHTS: Various lots and residences.

ORANGE: Several 10-acre tracts.

PASADENA: Various desirable properties, improved and unimproved.

Property for Exchange.

A GOOD LINE of city and country, as well as Eastern property, for exchange.

MONEY WANTED—Persons having money to loan on good security are invited to notify me of the fact. All loans made by me are guaranteed first-class.

F. H. BARCLAY,
de28tf 9 South Spring St., Nadeau Block.

DOBINSON & FAIRCHILD,

42 North Spring Street,

Have for sale, among numerous other bargains, the following:

Thirty-five lots, 50x150 each, close to street-cars, schools and church; prices, $125 to $175 each; installments taken.

Two lots, 60 feet front each, on line of street-cars, Boyle Heights; cheap.

Lot 50x155, west side Flower; $900.

Lot 120x122, Morris Vineyard Tract; $900.

Good building lots $175 to $350 each.

Lot 50x150, west side Fifth; $1,100.

100 acres first-class land three miles from city; 60 acres in bearing vines; 50 acres barley land; entire tract fenced; water included; a bargain.

100 acres good alfalfa land; improved with good house of eight rooms, barns, corrals, etc.; artesian water in abundance. Will sell the whole or one half at a bargain.

14 acres two miles from city limits; 11 acres in five-year-old vines; new house of five rooms; hard finished; good well, windmill, tank, etc.; $5,000.

25 acres unimproved land two miles from city; $125 per acre.

DOBINSON & FAIRCHILD,
42 North Spring Street. no19

THOROUGHBRED POULTRY.
OLIVE-STREET POULTRY YARDS,
Northeast corner Olive and First streets,
(On the bluff under the electric mast) Los Angeles. Four choice breeds: Langshans, Light Brahmas, Plymouth Rocks, Brown Leghorns. ja1

NEW TO-DAY.

OPERA HOUSE.

COMING ! COMING !

The Eminent Actress,

ROSE EYTINGE,

Whose fame is justly celebrated on two continents as the leading exponent of emotional and society drama. Miss Eytinge will be supported by the following admirable array of artists: MR. JOHN T. MALONE, the young California actor, whose rise to fame has been as brilliant as it has been rapid; Mr. Horace Vinton, from the Union Square Theater, New York; Mr. Logan Paul, Park Theater, New York; Miss May Wilkes, Baldwin's Theater, San Francisco; Mr. W. R. Wilkins, principal New York theaters; Mr. J. W. Ball, principal New York theaters; Miss Helen M. Lewis, principal New York theaters; MR. CYRIL SEARLE, Adelphi Theater, London, and Wallack's, New York; and other admirable artists of the first rank.

THE FOLLOWING PLAYS WILL BE GIVEN:

MONDAY, Jan. 12, the last New York success.............."FELICIA,"

Played by Miss Eytinge for 150 consecutive nights at the Union Square Theater, New York—ROSE EYTINGE, John T. Malone, Horace Vinton, Miss May Wilkes and Helen Morris Lewis.

TUESDAY, Jan. 13.............."LEAH ! THE JEWESS."

ROSE EYTINGE, John T. Malone, May Wilkes.

WEDNESDAY, Jan. 14.............."STILL WATERS RUN DEEP."

ROSE EYTINGE, Cyril Searle, John T. Malone, Horace Vinton.

THURSDAY, Jan. 15.............."EAST LYNNE."

ROSE EYTINGE.

FRIDAY, Jan. 16.............."ROSE MICHEL."

ROSE EYTINGE, Cyril Searle, Logan Paul, May Wilkes.

SATURDAY, Jan. 17..............GRAND EYTINGE MATINEE.

SATURDAY NIGHT, Jan. 17.............."OLIVER TWIST."

ROSE EYTINGE, John T. Malone, W. R. Wilkins.

The box sheet for seats will open Thursday, Jan. 8. Reserved seats, $1.25. ja7 3t

NILES PEASE & COMPANY,

NEW and SECOND-HAND FURNITURE,

CARPETS, ETC.

Our stock consists of a complete line of new furniture, carpets, oil cloths, mattings, etc. Also we buy and sell second-hand furniture, carpets, crockery, stoves, etc., and always have good bargains for our customers. We guarantee our goods as represented, and expect to sell at as low prices as any other dealers in the city. Call and see us.

NILES PEASE & CO.,

No. 22 South Spring Street, Los Angeles.

ja7 6mo

Greatly Enlarged and Improved.

THIS TELLS THE STORY WITH

J. T. SHEWARD

At the commencement of the New Year. Over one thousand feet of extra shelving has been added to our store.

Every Department Vastly Improved.

Our Ladies' Underwear Department Largely Increased.
Our Gents' Furnishing Department Largely Increased.
Our Lace and Ribbon Department Largely Increased.
Our Button Department Largely Increased.
Our Kid Glove Department Largely Increased.
Our Domestic Department Vastly Improved

And increased, which enables us to carry a much larger stock than ever before. Recent large additions have placed our stock in most excellent shape, and this is specially so in Dress Goods, Silks, Velvets, Kid Gloves, Corsets and Underwear.

Have your kid gloves fitted to the hand. Buy your corset where all the latest and best goods are to be obtained. Ball's Health Corset, Patent Roman C. P., Patent Premium and Extra Patent Premium; also the Fibroline, the best corset ever made, and sold for one dollar.

We always sell Notions the cheapest. We always sell Hosiery the cheapest. We always sell Underwear the cheapest. We always sell Domestics the cheapest. We are the only house in this city that buys every dollar's worth of goods in the Eastern market. We are the only house in this city that sells every dollar for cash and at one price. All discount has been discontinued, and we have launched out upon the New Year with a vastly increased patronage, which is steadily growing every day.

We know no dull times. We are always busy, as anyone who has visited our store within the past six months will testify. The secret of our success is ONE PRICE and cash, polite and attentive clerks, close attention to business, and a desire to please our patrons. Your future trade is solicited.

nov22 tf

J. T. SHEWARD.

THE PEOPLE'S STORE

Presents Its Compliments to the Public of Los Angeles and Vicinity,

Extends Its Thanks for the LARGEST YEAR'S BUSINESS ever Enjoyed by It,

And wishes all acquaintances and children dear,
Friends and patrons, far and near,
A bright, happy and glad New Year.

In our present happy frame of mind we are magnanimous, and extend our greeting to those who, in our lines during the past year, have been unsuccessful in their attempts to daub us with filth and film, and wish them a pleasant, prosperous and successful New Year.

In this connection we beg leave to announce that on

Tuesday, Jan. 6, 1885, at 10 a. m.,

We will inaugurate our annual

"ODD AND END SALE."

In magnitude it will exceed all previous efforts. In price it will be magical.

PEOPLE'S STORE,

41, 43 and 45 Spring street.

de28

Notice to the Public.

SPARERIBS, PORK TRIMMINGS and pork tenderloin can be obtained at the lowest price at the Los Angeles Market, corner First and Main streets. All other meats of the best quality constantly on hand. J. HAUSER. Goods delivered free of charge. d10 1m

Notice.

W. T. WILLIAMS, ESQ., FORMERLY OF Ventura county, who has located in this city, will be found at my office, Downey block, during my absence, and will attend to all my legal business. H. T. HAZARD. Dec. 23, 1884. d24 1m

Cuttings for Sale.

TROUSSEAU, CARIGNAN, GRENACHE, Seedless, Sultana, Zinfandel, Burger, Riesling, Gordo Blanco, Malvoisie, Blan Elba, etc. E. L. MAYBERRY, San Gabriel, Cal. de18 tf

J. E. FRANKLIN. W. B. KING.

FRANKLIN & KING

Manufacturers and Importers of

Mirrors and Mouldings, Pictures and Frames

Hard-wood Mantels and Bric-a-Brac Furniture, wholesale and retail.

Special attention given to regilding and fitting up room mouldings.

10 South Main Street, Court House Block, Los Angeles.

LOS ANGELES DAILY TIMES.

PUBLISHED EVERY DAY EXCEPT MONDAY, BY THE TIMES-MIRROR COMPANY.

H. G. OTIS, H. H. BOYCE.

Printing and Binding.

There is nothing in the Printing and Binding line which the Times-Mirror Printing, Binding and Ruling House, the oldest and largest in Southern California, is not prepared to execute in a manner equal to that of any office in the State. Books, magazines and pamphlets bound in Turkish leather, Morocco, cloth, sheepskin, or in any style desired. Our work is guaranteed to be equal to that done in San Francisco.

Terms.

For Rates and Terms of Subscription, See Second Page.

THE MAYOR'S MESSAGE.

What the New Executive Has to Say to the Council.

A SERIES OF GOOD RECOMMENDATIONS.

Necessity of Better Streets—Water Rights and Improvements—Permanent Improvements Should be Paid for in Bonds

At the session of the City Council yesterday the following message from Mayor Spence was received and read:

MAYOR'S OFFICE,
LOS ANGELES CITY, CAL.,
January 6, 1885.

To the Honorable the Council of the City of Los Angeles:

GENTLEMEN:—Duty requires that at this time I should send a communication to your honorable body, such as I "shall deem expedient." I avail myself of this privilege, and would state that in a supplemental communication, I propose to lay before you a statement of our financial condition, showing our bonded indebtedness and receipts and disbursements of the principal departments of the city government, as soon as the Auditor's reports are ready and other data shall have been examined, accompanied, probably, by some remarks thereon.

Our present charter is full of crudities and absurdities, and I would recommend the appointment of a committee on revision and the drafting of a new charter, which, if duly approved, should be enacted as a State statute during the present session of the Legislature.

Public drinking (water) fountains should be erected and maintained in various places throughout the city at the expense of the city.

The great importance of public parks cannot be overestimated; is it yet too late to obtain grounds near the center of the city for such purposes?

The Board of Health should, if possible, consist of the Mayor, the President of the Council, an appointee of the Council, and two medical gentlemen selected by the Medical Association of the city, or in the absence of such a body, then by the *County* Medical Association.

The Committee on Fire and Water should have full power to insist that proper modes of escape are provided in all public buildings, and by the owners of all large buildings, and as far as possible *iron* staircases be substituted for wooden.

The great importance of good streets is patent to us all; heretofore too much *clay* has been used in repairing them. Our rivers and arroyos, our gravel hills and stone quarries supply materials that can not be excelled anywhere; see to it that none but the best material be used for repairs, and as our street making and the material of which the streets should be composed are problemetical and vexed questions, I would deprecate any hasty action by your honorable body, and would rather suggest that some wealthy property owners be induced to experiment (under the supervision of the City Engineer and Superintendent of Streets) with those materials recommended by scientists as best adapted to our phenomenal climate.

The electric, the telegraph and the telephone wires are now so numerous that they have grown to be a public nuisance and should in some way be retired from our public streets.

Your attention is called to the necessity of good thoroughfares leading into and out of the city in all directions; well-graded, broad, attractive and beautiful streets—lined with shade trees—should radiate from the city in the direction of Santa Monica, Cahuenga, San Rafael Rancho, Pasadena, (via the Arroyo Seco,) San Gabriel, (via East Los Angeles,) Downey City, (via Boyle Heights,) and Florence, Compton and Wilmington by some well-selected route, via Vernon District. This end, so desirable, can be attained at little cost, by judicious management and by enlisting the co-operation of the County Supervisors, who are, I am happy to say, wide awake, fair and progressive men.

I would urge upon you the necessity of an earliest inquiry into the benefits of a paid fire department and fire-alarm, telegraph or telephone system; it occurs to me that these things are almost indispensable in the rapid development of our city, and would recommend the appointment of a special committee to investigate the question thoroughly.

The action of the Irrigators' Convention recently held at Fresno shadows forth legislation affecting water rights throughout the State; we should be very vigilant in watching the progress of such legislation, as upon our water rights and privileges depend our future prosperity; we cannot afford to have our water rights in any manner jeopardized, and in this connection I would suggest that steps be immediately taken for the passage of a law creating a City Board of *three* Water Commissioners, to be elected directly by the people—one every year—(the first three to be appointed by the Governor) who shall have full corporate powers to hold in trust all our water rights, both riparian and purchased; these Commissioners to have full control of the irrigating system of the city, yet be amenable and subordinate to the City Council. I would also recommend a special committee on this question to examine and report to your honorable body upon the utility of such commission.

All new streets laid out by private parties, not conforming in width and general direction to approved adjoining streets should not be recognized by the Council, and be denied all privileges such as street sprinkling, general repairs, sewer connections, etc.

The protection of the lower portion of the city from future overflows of the river is a serious problem. It occurs to me that all work done in the river and upon the embankments should be in contemplation of permanency; a pile or embankment of quicksand will not withstand the fury of a flood; the embankments should be faced with stone, planted with willows, or covered with tough sod.

All owners of property aligning the river should be induced to plant a sufficiency of eucalyptus trees to be used in cases of emergency, as it is a demonstrated fact that these trees cut down, butt ends fastened to the top of the levee and tops in the stream, have a powerful effect in preserving the embankments and keeping the water in its proper channel. In this connection I would suggest that the City Engineer mark out and designate by plain monuments the official bed of Los Angeles river, in order that property owners on either side as well as our citizens generally, may clearly understand it; and believing that the entire municipality is interested in this river improvement question, I would recommend the continuance of the river improvement tax until we have full immunity from the dangers of winter floods.

Should not all permanent improvements be paid for in city bonds and the city be taxed only for current expenses, interest upon city indebtedness and a moderate increase of the sinking funds?

We believe that the city schools are attaining to the degree of excellence which our position, wealth and population demand. Our people are lavish in their support, are willing to be taxed to the uttermost for their maintenance, the highest salaries are paid, and we hope that the proper authorities will enlist the best talent and eliminate all that is mediocre or commonplace.

Our free public library has done and is doing a great deal of good; it is susceptible of doing a great deal more, and I ask you, gentlemen, to raise this institution still higher in popularity and the estimation of the people.

Allow me to call your attention to the great expense to the city in keeping the city prisoners in jail. Is it not feasible to utilize the labor of the prisoners in breaking stones in the jail yard or in the quarry, or screening gravel in the river, said stones and gravel to be used in repairing streets?

The city will always have a class of prisoners that cannot be called vicious or criminal, only *temporarily unfortunate*, and in the name of our common humanity, I ask you to provide some means whereby this class may not be incarcerated in filthy cells and placed in contact with thieves and murderers.

I trust the existing ordinances for the suppression of vice, when duly enforced, will prove sufficient for the welfare of the city.

An evil seems to exist which is developed by the publication of the delinquent tax list. It appears that the Assessor, as he makes the assessment, collects taxes upon all personal property, (not secured by real estate), the tax being based upon the levy of the previous year. After the Assessor makes these collections a new levy is made, and the *same personal property* is subject to another tax—the difference between the old and the new levy—and the owner of such property is in most cases unaware that any more taxes are due until his name appears published in the list of delinquents; perchance the new levy is less than the old, then those having paid are entitled to rebate, and must apply to your honorable body for redress. This class of property is so transitory, so uncertain, so difficult to watch, that one collection annually should be sufficient, and if this plan were adopted it would prevent the publication of a voluminous delinquent tax-list, chagrin to the taxpayer, and a libel upon the fair name of our city. I urge upon you, gentlemen, to have this evil corrected by appropriate legislation.

Gentlemen of the Council, the duties and responsibilities resting upon you are great and onerous; you, with myself, are the elected guardians of a confiding people, whose heritage is unparalleled. The great Giver of all good has blessed us beyond precedent; we have a city beautiful in situation, rich in all its surroundings, healthful in the highest degree, apparently the Mecca of the wealthy, refined and cultured from other States and other lands, who desire to prolong their days on earth.

I hope we shall prove true to our trust, by practicing the strictest economy in all expenditures consistent with the city's good, and that our administration shall be characterized by intelligence, honesty, and impartiality. Respectfully,

E. F. SPENCE, Mayor.

BOARD OF SUPERVISORS.

Business Transacted Yesterday—Appointment of County Physician.

TUESDAY, January 6.

The Board met pursuant to adjournment. Present, a full Board and Clerk.

Supervisor Foord moved that Dr. Lindley be appointed County Physician and Superintendent of County Farm and Hospital, said appointment to take effect on February 1st next.

Supervisor Hinds nominated Dr. Hannon for the same position.

Upon a ballot being taken, Dr. Walter Lindley was declared elected.

On motion of Supervisor Foord the salary of County Physician was fixed at $100 per month, and the salary as Superintendent of County Farm and Hospital at $83.33 per month.

On motion of Supervisor Hinds the matter of salary of Superintendent of Schools was referred to the District Attorney, he to report as soon as possible.

District Attorney Holton reported as follows:

To the Honorable Board of Supervisors, Los Angeles County, California: In the matter of the petition of J. W. Hinton, County Superintendent of Schools, for an allowance for traveling expenses and other contingencies—

I find: By section 982 of the "New County Government Bill," so called, section 164 of the said bill is rendered of no effect as to this petition.

By subdivision seven of section 178 of said bill: "The contingent expenses necessarily incurred for the use and benefit of the county, are declared to be county charges.

By section 177 of said bill it is provided that county charges of every description must be presented to the Board of Supervisors to be audited. By section 1768 of the Political Code the petitioner is made a member of the County Board of Education, and by section 1770 of said code the Board of Supervisors are required to pay the members of the Board of Education a reasonable compensation for their services.

By section 1769 of the Political Code the petitioner is made Secretary of said Board.

From the foregoing action there is no doubt but that the present Board of Supervisors have the power to pay the petitioner his necessary traveling expenses incurred in the discharge of his official duties, also to pay him a reasonable salary as Secretary of the County Board of Education, and it is their duty to allow him a reasonable compensation for his services as a member of the County Board of Education.

GEORGE M. HOLTON,
District Attorney.

Supervisor Hinds moved that the salary of Mr. Hinton, as Secretary of the Board of Education, be fixed at $83.33 per month. Carried.

On motion of Supervisor Hinds, the petition of citizens of Anaheim, asking for an appropriation of $1,000 to build an embankment to protect said town from overflow of the Santa Ana river, was referred to District Attorney Holton for his opinion as to the legality of granting such petition.

The Board granted the District Attorney until January 8th to report upon the Newhall school tax question.

On motion Supervisor Ross was authorized to have the bridge across Coyote creek repaired.

Supervisor Foord nominated C. C. Brown Road Overseer for Pasadena Road District, vice A. O. Bristol resigned. Nomination seconded and carried.

Supervisor Lindley moved to adopt the following resolution:

Resolved, that our Senator and Representatives in the Legislature are hereby requested to procure if possible the passage by the present Legislature of an act in substance conforming with that this day day presented to the Board for consideration, and that a certified copy of their resolution be attached to said proposed act and forwarded by the Clerk to said Senator and Representatives. Motion carried.

Petition of Drs. Hillard and Ganghofer referred to Committee on Hospitals.

On motion of Supervisor Foord, Mr. John H. Pratt was appointed Justice of the Peace for San Fernando. Bond to be $500.

Supervisor Lindley moved that the Chair appoint Messrs. Ross and Foord to confer with the County Assessor in regard to county maps.

Communication from the City Council in regard to noxious insects was referred to a committee consisting of Messrs. Lindley, Ross and Foord.

The resignation of Dr. Hannon as County Physician and Superintendent of County Farm and Hospital was accepted and Dr. Lindley appointed to fill the vacancy until Februar 1st, when his regular term will begin.

Adjourned until 10 o'clock this morning.

FINANCE AND TRADE.

NEW YORK, Jan. 6.—Pretroleum, steady, 73⅛c; money easy, 1@1½; closing offer, 1; prime paper, 4½@6; exchange bills, irregular, 80¾; demand, 84¾.

NEW YORK STOCKS.

NEW YORK, January 6.

3 per cents	100	Or. Navigation	71
4½ per cents	112⅝	Transcontinental	13⅞
4 per cents	122	Or. Imp'ment	21
Central Pacific	34⅝	Pacific Mail	54⅛
Denver & R G	8⅛	Panama	98
Kansas & Texas	16⅛	Texas Pacific	13⅛
Northern Pac	17⅛	Union Pacific	46¾
N P preferred	39¾	United States	50
N. Y. Central	88⅛	Fargo	400
Northwestern	87⅛	Western Union	59¾

SAN FRANCISCO STOCK MARKET.

SAN FRANCISCO, January 6.

Best and Belcher	1 10	Ophir	50
Chollar	1 75	Potosi	70
Crown Point	80	Savage	1 65
Gould and Curry	1 00	Sierra Nevada	65
Hale and N	3 50	Union Con	50
Mexican	55	Yellow Jacket	1 20
Navajo	2 05		

Grain Market.

SAN FRANCISCO, Jan. 6.—Wheat, firm; brisk; buyer season, $1 38⅝@$1 40. Barley, steady; quiet; buyer season, $1 06⅛@$1 07⅛.

CHICAGO, Jan. 6.—Wheat, lower; 79 January; 9¾ February; 5¾ May. Corn, lower; 5¾ January; 6⅛ February; 9¾@9⅞ May. Barley, dull; nominal; 60c.

LIVERPOOL, Jan. 6.—Breadstuffs, strong, higher; No. 1 California, 7s 6d@7s 10d; No. 2 California, 7s 4d@7s 6d; Red Western Spring, 7s 4d@7s 6d; Red Western Winter, 7s 3d@7s 9d. Corn, New Western, mixed, 4s 11d.

Los Angeles Produce Market.

WHOLESALE PRICES.

Reported by the Times.

[These quotations are corrected daily and may be depended upon as fairly representing the Los Angeles markets.]

TUESDAY, January 6, 1885.

WHEAT—Australian, No. 1, $1 25@$1 35; do. seed, $1 25; No. 2, $1 10; No. 3, 80c; Defiance, No. 1, $1 10; Odessa, No. 2, 85c.

RYE—$1.

OATS—Surprise, $2 25; Feed, No. 1, $1 25; No. 2, $1 40; Eastern Oats, $2.

BARLEY—No. 1, 80c@82½c; No. 1 job lots, 90c; No. 2, seed, 95c; Beardless, $2 00; Brewing, $1 30.

CORN—Large Yellow, 75@85c; small do, 87½@90c.

FLOUR—$4 40.

MILL FEED—Bran, $17; Mixed Feed, $1 10; Cracked Corn, $1 15; Cracked Barley, $1; Ground do, $1; Rolled do, $1.

LUBRICATING OIL—Per gallon, 25c.

GRAIN BAGS—Mill Sacks, 5½c; Liverpool, retail, 6½c; French, do, 5½c; Calcutta, 22x36, spot, 6¾c; second-hand Barley, 4c.

HAY—Barley, W. B., $10; rope-baled, $10; Wheat, W. B., $9@$10; Alfalfa, $10; Mixed, $9 50; Oat, $9 50.

SEEDS—Alfalfa, 15@20c.

POTATOES—Early Rose, Los Angeles, $1 10; Peachblows, $1 10@$1 25; Peerless, $1 40; River Red, 50c@$1 20; Sweet, 70c@$1 40; Jersey Blue, $1 50; Garnet Chile, $1 40.

BUTTER—Los Angeles, No. 1, per roll, 60c; Northern, 60c; Pickled, 55c; Cooking, roll, 40c; mixed store, 50c.

EGGS—23@25c.

VEGETABLES—Onions, $1 75@$2 25; Chilies, 50@70c; Garlic, 7c; Cabbages, per 100, 90c.

CHEESE—Large, 14c; small, 15c; Alamitos (3-lb hand), 16c.

BEANS—Pink, $2 37½; Lima, $2 50; Navy, small, $2 25@$2 50; Black Eyes, $3 75.

PEAS—Green field, per sack, in large lots, $3 25.

HONEY—Extracted Light, 5½@6c; Amber, 3@3½c; Comb, 8@10c; Beeswax, 22@23c.

POULTRY—Hens, $5@$6 75 per doz; old Roosters, $5 25@$5 50; Roosters, $5 00; Broilers, $3@$3 75; Turkeys, 17c per pound; Ducks, per doz, $6 50.

PROVISIONS—Light bacon, 13½c; medium do, 13c; heavy do, 11c; Lard, 10-lb tins, 10½c; 5-lb tins, 11c; 3½-lb tins, 11½c; 40-lb tins, 11½c.

DRIED FRUIT—Peaches, 9c; Plums, 11½c; do pitted, 16c; Apples, sliced, 5½c; Blackberries, 15c; Prunes, French, 9c; do, California, 8½c; Hungarian, 7c.

RAISINS—Layers, $1 75; London, $1 75; Loose Muscatels, $1 65; Bulk Raisins, 6c; Dried Grapes, 3c, Cranberries, per bbl, $20.

NUTS—Walnuts, 6@7½c; Almonds, 10@12c; Peanuts, 5½c.

ORANGES—Los Angeles, new crop, per box, $1 75.

SEMI-TROPICAL FRUITS—Lemons, per box, small, $1 37½; Eurekas, $2 50; Limes, per box, $1@$1 25.

HIDES—Dry, 17½c; Kip, 15½c; Calf, 18½c; Culls, one-third less.

SKINS—Short Wool, each, 30c; long do, 75c; Shearlings, 10c.

WOOL—Fall clip, per pound, 5@7c; Spring do, 8@10c.

HAMS—Eastern, 15c; California, 13½c.

Los Angeles Wholesale Meat Market

Corrected for the Times by S. Maier, 49 South Spring Street.

The following are prices for whole carcasses:

BEEF—First grade, 9c per pound; second grade, 8c.

MUTTON—5c per pound for Ewes and 6c for Wethers.

LAMB—Spring, 7½@8c.

VEAL—From 9 to 10c per pound.

HOGS—On foot, hard, 4@5c per pound; dressed, 8c.

At the Produce Exchange.

The following sale was made at the Produce Exchange: Seventy-five strings chilies at 75c per string.

Real Estate Transfers.

[Reported by Gillette & Gibson.]

TUESDAY, January 6.

CONVEYANCES.

J A Rocha and Mason C Oden to Caroline Oden de Sepulveda, 250 acres in Maria Machado de Rocha tract, Ro San Pedro, $5.

D Nelson to O Anderson and W Swaffer, lot 8 in Frank Nelson's subdivision of W ½ of block 41, San Pedro, $80.

Wm Smith, Wm C Smith and H Brown, by Sheriff, to M S F Bent, lot 71, Ballesteros tract, and lot 1, block D, in lot 3, block 60, Hancock's survey, $412 14.

Elizabeth Hall and Henry Hall her husband to Mrs M J Edgar and Miss F J Morehead, lot 9, Bentley's subdivision of block X, Mott tract, $700.

George W King to Kate Edna Cross, lot 21, King's subdivision of block 17½, E L A, $500.

Edwin A Saxton and Kenyon Cox to Charles A Moores, lot 112, block H, Helmann & George's addition to Anaheim, $600.

John S Griffin to S M Bard, lot 10, Griffin tract, E L A, $132.

L N Breed to N T Blair, lot 14, Breed's subdivision of lot 1, Mathews & Fickett tract, $2.

N T Blair to W P Gardiner, lot 14, Breed's subdivision of lot 1, Mathews & Fickett tract, $500.

Mrs C O Brown to Wm H H Reavis, lots 7 and 8, block 18, Childs tract, $600.

C F Mansur and C W Wilcox, assignees of B F Siebert, to W N Tedford, A T Armstrong, M H Bear, L M Morell, Thompson Sears and J P Jones, trustees, 1⅛ acres in NW corner of section 5, township 4 S, range 10 W, $100.

S Wesley True to Mrs Bridget Evans, wife of George Evans, lots 11 and 13, Dickerson & Carr's subdivision of block 20½, Griffin's addition to E L A, $600.

E W Dolley to W D Fowle, S ½ of NW ¼ of SW ¼ of NE ¼ section 36, township 3 S, range 12 W, $400.

State to J B Mitchell, certificate of redemption of 9.41 acres in San Jose Township from tax sale, $5 03.

Sigmund Brossmer and Caroline Brossmer his wife to Adolfo Rivera, lot 30x160 feet on W line of Wilmington street, $5.

B B Briggs to A E Briggs and W E Briggs, lot 10, block B, E ½ of lot 4 and lots 10, 14 and 18, block D, lots 3, 6, 7, 10, 12 and 16, block F, lots 6, 10 and 14, block H, lots 2 and 7, block J, lots 3, 7 and 11, block L, lots 1, 5 and 9, block N, Crescenta Cañada, $50.

W E Briggs to O C Weller, lots 3 and 6, block F, Crescenta Cañada, $2000.

Andrew Knudson to John Rumm, lot H, block 194, Santa Monica, $59.

City to M H La Fetra, lot 12, block 2, Beaudry tract.

P M Scott to Dolphus Van Slyke, lot 100 feet square (?), $300.

O C Weller to W E Briggs, lot 11, block 43, Pomona, $1500.

John E Plater to E D Suits, lot 5, Myrtell subdivision of Mesick tract, $275.

Martin Mullens and Sue Mullens his wife to Mrs Patty Crozier, lots 19 and 20, Mullens tract, Pasadena, $550.

HOMESTEADS.

Hester A Wagner and David Wagner, abandonment of homestead on N 65 feet of lot 5, block 25, Ord's survey.

David Wagner and Hester A Wagner, lot 29, block 24, Ord's survey.

ATTACHMENTS, LIENS, ETC.

J B Wells vs Henry B Wilson, notice of action to quiet title to lot 8, block K, Mott tract.

A R Loomis vs Daniel Hazard, Estate of Eleanor Hazard, George W Hazard, H T Hazard, Abby J Lechler, Harley Taft and Mary E Taft his wife, notice of action to foreclose mortgage (b 39, p 366) on E ½ NE ¼ section 24, township 1 S, range 14 W.

MISCELLANEOUS.

W W Soper to O E Tyler, assignment of mortgage, (b 61, p 406), $940.

P C Tonnor to A H Tufts, assignment of mortgage, (b 60, p 383).

Isaac Banta to Thomas E Metcalf, partial release of mortgage, (b 57, p 403).

MISCELLANEOUS.

Notice for Publication.

LAND OFFICE AT LOS ANGELES, CAL., December 8, 1884.—Notice is hereby given that the following-named settler has filed notice of his intention to make final proof in support of his claim, and that said proof will be made before the U. S. Land Office, at Los Angeles, Cal., on January 12, 1885, viz.: David Dunn. Pre-emption No. 2718, for the lots 4, 5 and 8, S. ½ of N. E. ¼ Sec. 22, Twp. 1 N., R. 11 W., S. B. M. He names the following witnesses to prove his continuous residence upon, and cultivation of, said land, viz.: H. A. Unruh, L. B. Osborn, N. C. Carter, H. J. Stevenson, of Los Angeles county, Cal.

CHAS. R. JOHNSON, Register.

de 9 1m

Don't Be Swindled

BE SURE YOU GET

THOMAS'S COOL WATER BLEACHING SOAP.

SPECIAL NOTICE—There are many cheap imitations of this excellent Soap being placed upon the market called Cold Water Bleaching Soap. None are genuine but our Thomas's Cool Water Bleaching Soap. Insist on having the Cool Water.

Manufactured only by the Standard Soap Company, office 204 Sacramento street, S. F.

del8 1m d&w

VINEYARD FOR SALE!

To Close an Estate.

THE TAY VINEYARD OF 160 ACRES

In the celebrated Easterby Rancho, situated two miles east of Fresno, and adjoining the Butler and Fresno Vineyard Company's property; vines three years old the coming Spring, and in the highest state of cultivation.

Owing to the death of the proprietor, this property will be sold for less than its real value, and is a rare chance for an enterprising person to embark in a paying business.

For terms and particulars apply to

N. K. MASTEN,
410 Montgomery street, San Francisco.

d13 d&w1m

Drs. C. & Frank Stevens, Dentists.

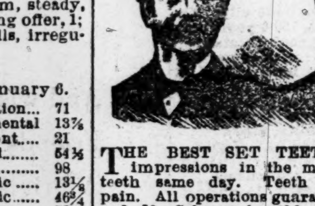

THE BEST SET TEETH. $8. LEAVE impressions in the morning can have teeth same day. Teeth extracted without pain. All operations guaranteed. Rooms 18 and 19, Schumacher block, opposite postoffice.

de4 d&w tf

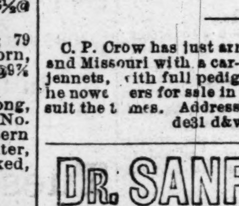

J. M. Halsted's self-regulating **INCUBATOR,**

From $20 up. Send for descriptive price list, etc. Thoroughbred poultry and eggs. 1011 Broadway Oakland, Cal.

9d&w 3m Agents wanted.

Jacks and Jennets for Sale.

C. P. Crow has just arrived from Kentucky and Missouri with a car-load of fine jacks and jennets, with full pedigrees for each, which he now offers for sale in Stockton at prices to suit the times. Address him at Stockton, Cal.

de31 d&w 1m

DR. SANFORD'S LIVER INVIGORATOR

DR. SANFORD'S LIVER INVIGORATOR is just what its name implies: a Vegetable Liver Medicine, and for diseases resulting from a deranged or torpid condition of the Liver; such as Biliousness, Costiveness, Jaundice, Dyspepsia, Malaria, Sick-Headache, Rheumatism, etc.; an Invaluable Family Medicine. For full information send your address on a postal card for 100 page book on the "Liver and its Diseases," to Dr. Sanford, 24 Duane Street, New York. **Any Druggist will tell you its Reputation.**

d weksa tf wtf

Notice for Publication.

LAND OFFICE AT LOS ANGELES, Cal., December 1, 1884.

Notice is hereby given that the following-named settler has filed notice of his intention to make final proof in support of his claim, and that said proof will be made before the United States Land Office at Los Angeles, Cal., on January 8, 1885, viz: George M. Wood; pre-emption No. 2347, for the NW ¼ of SW ¼ section 20, township 3 N, range 15 W, S. B. M.

He names the following witnesses to prove his continuous residence upon and cultivation of said land, viz: J. W. Hammond, of Los Angeles county, Cal.; E. H. Hammond, of Los Angeles county, Cal.; Richard Kichline, of Los Angeles county, Cal.; O. N. Wilson, of Los Angeles county, Cal. CHAS. R. JOHNSON, Register.

Phillips' California Excursions

A. PHILLIPS & CO. HAVE EXCURSION parties from Boston, Chicago and St. Louis monthly. If you have friends coming to California, send their address to A. Phillips & Co., No. 241 North Main street, Los Angeles.

MISCELLANEOUS.

ROYAL BAKING POWDER

Absolutely Pure.

This powder never varies. A marvel of purity, strength and wholesomeness. More economical than the ordinary kinds, and cannot be sold in competition with the multitude of low test, short weight, alum or phosphate powders. SOLD ONLY IN CANS. ROYAL BAKING POWDER CO., 106 Wall-st., N. Y.

AUCTION SALES.

By JOHN C. BELL & CO.,

REAL ESTATE & GENERAL AUCTIONEERS, Office, Room 22 Temple Block, over the County Bank.

Private Sale.

For Sale—One of the best paying and most desirable lodging houses in Los Angeles; new fire-proof brick building, 10 rooms; every room occupied; in the center of the city; three minutes' walk to the postoffice; rent very cheap; an excellent bargain. Sale on account of sickness. Any and all particulars may be learned of John C. Bell, auctioneer. Office, room 22 Temple Block, over County Bank. Take notice: Call only between 1 and 2 o'clock.

ja6 1mo

LINES OF TRAVEL.

S. P. R. R.

Time Schedule.

SUNDAY, December 7th, 1884.

Trains leave and are due to arrive at

LOS ANGELES

AS FOLLOWS:

LEAVE FOR	DESTINATION.	ARRIVE FROM
2:00 p.m.	Colton	12:20p.m
*2:30 p.m.	Colton	*10:00 a.m
†5 00 p.m.	Colton	†9:15 a.m
2:00 p.m.	Deming and East Express	12:20p.m
5:15 p.m.	Deming and East Emigrant	7:00 a.m
2:00 p.m.	El Paso and East	12:20p.m
12:50 p.m.	San Francisco or Sacramento Express	1:30p.m
8:30 a.m.	San Francisco or Sacramento Emigr'nt	4:15p.m
3:00 p.m.	Santa Ana and Anaheim	8.20 p m
9:30 a.m.	Santa Monica	8:15 a.m
*4:20 p.m.	Santa Monica	*3:50p.m
†5:20 p.m.	Santa Monica	†4:50p.m
10:00 a.m.	Wilmington	2:20p.m
4:00 p.m.	Wilmington	9:00 a.m
10:00 a.m.	San Pedro	2:20 p.m
4:00 p.m.	San Pedro	9:00 a.m

*Sundays excepted. †Sundays only.

T. H. GOODMAN, Gen. Pass. and Ticket Agent
A. N. TOWNE, General Manager.
E. E. HEWITT, Ass't Sup't, Los Angeles

P. C. S. S. CO.

GOODALL, PERKINS & CO., General Agents, San Francisco.

SOUTHERN ROUTES.

TIME TABLE FOR JANUARY.

Steamers.	Coming South: Leave San Francisco.	Coming South: Arrive San Pedro.	Going North: Leave San Pedro.	Going North: Arrive San Francisco.
Santa Rosa	Dec. 30	Jan. 1	Jan. 3	Jan. 5
Los Angeles	Jan. 2	" 4	" 5	" 8
Orizaba	" 5	" 7	" 9	" 11
Eureka	" 7	" 9	" 10	" 13
Santa Rosa	" 10	" 12	" 14	" 16
Los Angeles	" 12	" 14	" 15	" 18
Orizaba	" 15	" 17	" 19	" 21
Eureka	" 17	" 19	" 20	" 23
Santa Rosa	" 20	" 22	" 24	" 26
Los Angeles	" 22	" 24	" 25	" 28
Orizaba	" 25	" 27	" 29	" 31
Eureka	" 27	" 29	" 30	Feb. 2
Santa Rosa	" 30	Feb. 1	Feb. 3	" 5
Los Angeles	Feb. 2	" 4	" 5	" 8

Steamers Santa Rosa and Orizaba go through to San Diego, leaving San Pedro on the dates of their arrivals from San Francisco.

The Santa Rosa and Orizaba call at Santa Barbara and Port Hartford (San Luis Obispo) only on the route to and from San Francisco.

Cars to connect with steamers leave S. P. R. R. depot, Los Angeles, as follows:

With Santa Rosa and Orizaba, going north, at 10 o'clock a. m., going south, at 10 o'clock a. m.

With Los Angeles and Eureka, going north, at 10 o'clock a. m., railroad time.

Rates of Fare

FROM LOS ANGELES.

	Cabin.	Steerage.
To San Francisco	$15 00	$10 00
FROM SAN PEDRO WHARF		
To Monterey or Santa Cruz	14 00	9 50
To San Simeon	12 00	9 00
To Cayucos	11 50	9 00
To Port Harford	10 50	8 00
To Gaviota	9 00	7 00
To Santa Barbara	6 00	5 00
To San Buenaventura	5 00	4 00
To San Diego	5 00	4 00

Plans of steamers' cabins at agent's office, where berths may be secured.

For Newport Landing, via Santa Cruz, etc., freight steamers leave San Francisco about every two weeks, as tides serve on the Newport bar.

The Company reserves the right to change the steamers or their days of sailing.

For passage or freight as above, or for tickets to and from all important points in Europe, apply to H. McLELLAN, Agent, office No. 8 Commercial street, Los Angeles. mar8-tf

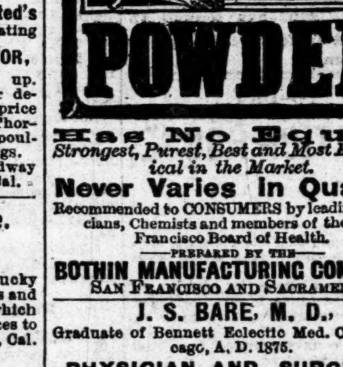

GIANT BAKING POWDER

Has No Equal! *Strongest, Purest, Best and Most Economical in the Market.*

Never Varies in Quality.

Recommended to CONSUMERS by leading Physicians, Chemists and members of the San Francisco Board of Health.

PREPARED BY THE

BOTHIN MANUFACTURING COMPANY, SAN FRANCISCO AND SACRAMENTO.

J. S. BARE, M. D.,

Graduate of Bennett Eclectic Med. Col., Chicago, A. D. 1875.

PHYSICIAN AND SURGEON.

Rupture

Positively cured, so that the truss can can be entirely dispensed with, and life no longer imperiled by the rupture becoming strangulated. My method of cure is the only means that is absolutely safe, painless, bloodless and effectual; no truss, knife, ligature nor surgical operation. A thorough and permanent cure guaranteed. Seldom over five days required. Why suffer the mental and physical torture when there is an absolute cure in store for you? The wise and prudent will not let this opportunity pass. Call on or address J. S. Bare, M. D., Physician and Surgeon, Laronde Block, opposite P. O., Rooms 8 and 9; entrance on First street, residence, 156 Olive street, corner Third. Consultation free.

OFFICE HOURS—9 to 12 a. m., 2:30 to 5 p. m., Sundays, 3 to 5 p. m. sep2 tf

New Remedies.

Dr. Quinlan's World's Dispensary.

Rooms 6 and 7, in the Allen Block, corner Spring and Temple sts., Los Angeles.

ESTABLISHED FOR TREATMENT OF SEXUAL DISEASES of all kinds, viz: Gonorrhœa, Gleet, Syphilis, Seminal Weakness and Impotency. The doctor has had years of experience in the treatment of these diseases, and those who are in need of his services should not fail to call and see him before going elsewhere, as the doctor will guarantee a cure in all cases he undertakes. Persons living at a distance an be cured at home by writing to the doctor and giving a full and plain description of their cases Address, Dr. W. J. Quinlan, P. O. Box 200, Los Angeles.

m27 tf

RICHARDSON & CO.,

DEALERS IN PAINTS, OILS, VARNISHES glass, brushes and glue. Kalsomining materials, wall papers, window shades, stationery, chromos, plaques, etc., artists' and painters' supplies. Sign painting done with dispatch. No. 9 South Main street, opposite Opera House, Los Angeles, Cal. P. O. box 433.

d&w 1mo

$3500 Cottage.

FOR SALE—ON MAIN STREET, A NEW house of seven rooms and bath; lot 60x135, with cement walk, lawn, trees and flowers; a good stable. Apply at once to

GRAHAM & CLARKE,
No 15 W. First street.

MISCELLANEOUS.

CLOSING OUT SALE

—OF—

FANCY GOODS!

WOOLEN GOODS, HOSIERY, UNDERWEAR, ETC., AT COST.

Stamping and Designing. The finest collection of patterns in Southern California.

DECORATIVE ART ROOMS!

34 South Spring St., Los Angeles.

de18 tfd

Lacy & Viereck Hardware Co.,

—*Sole Agents for*—

Bismark and Judson Ranges, Burdett, Smith & Co.'s Heating Stoves, Jennings' All-China Water Closets, Silver & Deming's Pumps, "Gilbert's" Stationary Knob Locks.

Akron Vitrified Stone Sewer Pipe,

The finest and smoothest sewer pipe on the Pacific Coast.

LARGE INVOICES OF AGATE AND STAMPED WARE

Just Received from Factory. A Complete Stock of

Builders' Hardware and Mechanics' Tools,

Plumbers' Supplies a Specialty.

Lowest Quotations Furnished on Application.

Lacy & Viereck Hardware Co.,

119 and 121 Los Angeles Street.

oc11 tf

THE LEADING GUN STORE.

WALKER & SMITH, 37 South Spring Street.

The finest selection of Sportsmen's supplies in Southern California. Fine repairing a specialty. Skilled workmen and improved machinery. Agency for Hall's safes, Yale and Towne locks, pneumatic letter-presses, and Babcock fire extinguishers.

ABERNETHEY & CO

73 NORTH SPRING STREET,

CLOTHING! CLOTHING!

Winter Stock Arriving.

Dress Suits, Business Suits, Ulsters, Rubber Goods, Furnishing Goods, Hats, Caps, Trunks, Valises.

Goods First Quality---Prices Low

se20 tf

A NEW DEPARTURE IN BUGGIES.

In order to meet the growing demand for better work, we have produced the

CALKINS BUGGY!

Which has all the most valuable features of the finest, yet sold at about the price of the lowest cost work. It is made in all styles of bodies, springs, with *Double Collar Solid Steel Axles*, therefore dust proof. *High grade Wheels*, screwed beside and bolted between every spoke. *Round edge Steel Tire. Insi Hub Bands. Fine Dash and Whip Socket. Velvet Carpet and Toe Rug. Fine all Wool Linings, fast colors. Rubber Boots. Fine all Leather Tops and Upholstering. Double Drop Perches.* Every job painted in our own shops, in first-class style, and in any desired color, etc. We are also manufacturing here, *Delivery* and *Spring Wagons* in *every style*, of the *finest quality*, fully warranted, at *Eastern Prices*. We are the sole agents for *the Perry Patent Road Cart*, made by *Abbott* of Chicago. The perfection of two-wheelers. Absolutely no horse-motion. Money refunded if not perfectly satisfactory. Also for the fine work of *R. F. Briggs & Co., Amesbury, Mass., The Dayton Buggy Co., Dayton, O., Edward's Lightning Jump Seats, Dennet's Jump Seats* and others of the most approved makes, Also for the world renowned *Millburn Hollow Axle, Farm and Freight Wagon*, the lightest running, strongest, best and cheapest wagon made. A full line of *Harness* at bedrock prices. In order to make room to set up our new work, we offer the remnants of our old stock at prices that will move them quickly.

J. W. CALKINS CARRIAGE CO.

Cor. Los Angeles and Arcadia Sts.

Carriage Warerooms on Second Floor. no1tf

BRAND & BASSETT

Will Open Their

NEW BOOK STORE!

Saturday, Dec. 6.

no26 tf

FRANK SHRIER,

Wholesale and Retail Dealer in

Imported, Key West and Domestic Cigars

Chewing and Smoking Tobacco, Cigarettes, Playing Cards, etc. Sole Agent for Pacific Gos for Havana, Midget and Princess Cigarettes.

100 and 102 North Spring Street, Corner Market.

Special inducements offered to the Jobbing Trade. de6 tfd

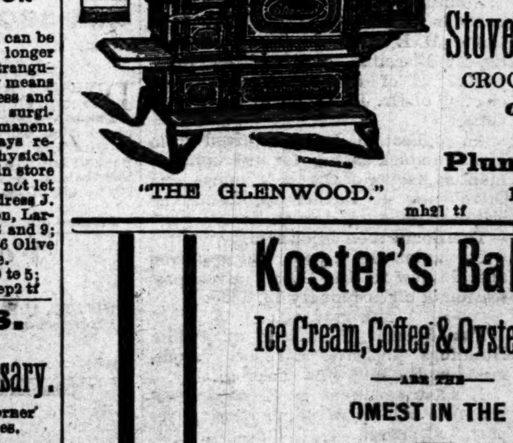

"THE GLENWOOD." mh21 tf

—IF YOU WANT A—

Range, Gasoline or Oil Stove,

Do not buy until you have seen the

Best Assortment in the City

—AT—

CHAPMAN & PAUL'S,

—DEALERS IN—

Stoves, Hardware, Tinware

CROCKERY AND GLASSWARE.

OIL AND GASOLINE.

—ALSO—

Plumbing & Tin-roofing,

12 and 14 Commercial Street.

Koster's Bakery,

Ice Cream, Coffee & Oyster Parlors

—ARE THE—

FINEST IN THE STATE.

Hollenbeck Block,

SPRING STREET. oc21

DISSOLVED.

The firm of ALLEN & THOMSON having been dissolved, the business will be conducted by

WM. S. ALLEN,

At the Old Stand - - - - 32 South Spring Street.

New and Second Hand Furniture, Carpets, etc.,

BOUGHT AND SOLD.

WM. S. ALLEN.

MISCELLANEOUS.

CHOICE VINEYARD AND FRUIT LANDS,

Situated in one of the GREAT GRAPE PRODUCING SECTIONS of Los Angeles County, and all within Irrigating District,

Sold in Ten, Twenty or Forty Acre lots, or larger tracts if desired. Also some No. 1 Farming Land. A limited amount of desirable City Property. Call on or address

MILES BROS.,

No. 112 North Spring Street, Los Angeles, California.

d11

HOLIDAY GOODS!

THE LOS ANGELES FURNITURE CO.

Successors to DOTTER & BRADLEY, offer the finest assortment of Furniture, Carpets and Holiday Goods ever seen in Los Angeles, AT GREATLY REDUCED PRICES. Call and see our large stock of plush, leather, rattan, reed, bay window and corner chairs, marble top, fancy ebony and fancy brass tables, easles, brackets, cabinets, mirrors, screens, book cases, hall racks, cheffoniers, curtains, rugs, etc., etc.

NO AUCTION SALE, BUT AUCTION PRICES.

259 and 261 North Main st., Los Angeles, Cal., opp. Baker blk.

STATEMENT OF THE CONDITION

—OF THE—

LOS ANGELES COUNTY BANK,

January 2, 1885.

ASSETS.

Cash on hand	$69,481 60
Cash on call	35,000 00
Cash in other banks	5,001 13
Total available cash	$109,482 73
Loans	411,116 68
Collectional	777 28
Furniture and fixtures	1,900 00
Real estate	17,000 00
Total	$540,276 69

LIABILITIES.

Capital stock paid up	$100,000 00
Reserve fund	100,000 00
Undivided profits	22,076 07
Deposits	317,637 97
Dividends uncalled for	562 65
Total	$540,276 69

The real estate is situated as follows:

In San Bernardino County	$2,000 00
In Los Angeles County	15,000 00
Total	17,000 00

State of California, County of Los Angeles. } ss.

John E. Plater, President, and H. L. Macneil, Cashier of Los Angeles County Bank, being severally duly sworn, each for himself, says the foregoing statement is true to the best of his knowledge and belief.

JOHN E. PLATER, President.
H. L. MACNEIL, Cashier.

Subscribed and sworn to before me this 2d day of January, 1885.

[SEAL.] A. C. HOLMES, Notary Public.

STATEMENT OF THE

PAID-UP CAPITAL

OF LOS ANGELES COUNTY BANK,

January 2nd, 1885.

Amount of Capital paid-up in U. S. gold coin.......... $100,000 00

State of California, County of Los Angeles. } ss.

John E. Plater, President, and H. L. Macneil, Cashier of Los Angeles County Bank, being severally duly sworn, each for himself, says the foregoing statement is true to the best of his knowledge and belief.

JOHN E. PLATER, President.
H. L. MACNEIL, Cashier.

Subscribed and sworn to before me this 2nd day of January, 1885.

(Seal.) A. C. HOLMES, Notary Public.

jan4-1m

New List

—OF—

SPECIAL BARGAINS!

$2200. Lot 50x165, on Fort street, with house of 4 rooms, closets, etc.

$5000. Lot 50x145, to alley in the rear, all set to grass, fruit, flowers and choice shrubbery, with house of 6 rooms, library, pantry, bath, and closets, all connected with sewer, and house nicely furnished; all in first-class order.

$2000. Lot on Hill street with house of 6 rooms, pantry, closets, etc, near two lines of street cars.

I have a large list of houses and lots all over the city for sale cheap, and several places to exchange for country property. Come and see my list and look at the property free of charge.

$8500. 9 acres in the city, all covered with choice bearing fruit trees, with house of 6 rooms, barn, good well of water with windmill and tank.

$4500. 7 acres near city limits, all set to fruit, with new house of 4 rooms, pantry, closets, etc.; good barn, well, windmill and tank, with water piped to house and front yard; all new and in good order.

$3800. 10 acres ½ mile from city limits; 5 acres in fruit and vines; house with 2 rooms, stable, good well of water with windmill and tank.

$2000. 5 acres on Boyle Heights, all set to fruit, with hedge and pepper trees in front; a choice location for a choice home, near street cars.

$2500. 5 acres, all set in choice fruit, with cypress hedge all around and many choice shrubs and flowers, on Boyle Heights; the finest location in the city, near street cars.

Unimproved lands on Boyle Heights from $150 to $500 per acre; also lands all over the county ranging from $10 to [illegible] acre.

Some choice homes in Pasadena [illegible] bargain. Pasadena lands a specialty.

Unimproved city lots in all parts of the city ranging from $150 to $10,000.

A grocery store doing a good business for sale at cost, owner going to change his business.

Grocery, confectionery and fruit store on Spring street, doing a good business; and other business chances for sale.

One of the best family horses in the city at less than he is worth.

The furniture complete of a suite of 3 front rooms on Spring street, and rooms to rent.

FOR RENT.

Houses in different parts of the city; also rooms furnished and unfurnished.

Money to loan on good real estate security.

Property in the East to exchange for Los Angeles property; also property in the city to exchange for country property; also country property to exchange for city property.

All property shown free of charge. Call and see me before purchasing, at Room 22 Schumacher block, up-stairs, opposite the Postoffice.

dec23 tf *D. BRIDENSTINE.*

SALE OF LIVERY STOCK.

ON ACCOUNT OF RETIRING FROM THE livery business the undersigned offers for sale

THE ENTIRE STOCK

OF THE

Turf Gallery

LIVERY STABLES,

NO. 17 WEST FIRST STREET,

Consisting of Driving and Saddle Horses, double and single carriages, buggies, phaetons and wagons, double and single harness, robes, blankets, etc., etc.

Sales will be made singly or in lots to suit any and every buyer, as I shall close out the business by the 1st of February.

ja6 tf N. A. COVARRUBIAS.

DON'T BUY A RANGE

—Until you have seen the—

NEW MODEL MEDALLION

—The Best and Most Economical—

RANGE

EVER PUT ON THE MARKET!

Hardware, Rubber and Leather Belting, Rubber Hose, Cotton Hose, Iron Pipe, Pumps, Shovels, Spades, Forks and Rakes, Spray Pumps for the Scale Bug, Stamped Ware, Agate Ware, Tin and Steel Iron Ware (our own make). The

Best Selected Stock in Town,

And as low as can be bought anywhere.

Sanitary Plumbing, Metal Roofing.

Artesian Well Pipe a Specialty

—THE BEST STOCK OF—

Refrigerators, Water Filterers and Coolers

In the City, and the Cheapest [illegible]

W. C. FURPEY,

ja10 59 and 61

A. N. TELLIER,

HORSE CLIPPING!

Rates reasonable. Satisfaction guaranteed.

No. 44 South Main St., cor. Second, Los Angeles, Cal.

Residence 5 Ducommun street. no11tf

HARPER & REYNOLDS COMPANY

CAPITAL STOCK,..........*$250,000.*

—ARE SHOWING AN—

Elegant Line of Mantels and Grates,

Fancy sets, brass andirons, coal hods, etc.; largest stock in Southern California.

Manufacturers' agents of Excelsior Manufacturing Company's Charter Oak Stoves and Ranges, St. Louis Perry and Company's Brighton Ranges, Albany, N. Y., Golden Star Oil and Gasoline Stoves and Ranges, Home Comfort Wrought Iron Range, (convenient, economical and indestructible; Flint Enamelled Hollow Ware, latest and best; Columbus Steel Sinks, Rider & Ericsson's Hot Air Pumping Engine, Empire Portable Forge, San Francisco Vetrified Stone Sewer and Terra Cotta Chimney Pipes, Fairbanks' Hay, Platform and Counter Scales.

Specialties in Builders' Hardware

48 and 50 Main and 61 and 63 Los Angeles Sts.

au9 6m

OLIVER CHILLED PLOWS,
MORRISON STEEL PLOWS,
CASADAY SULKY PLOWS,
MORRISON BROWNE SULKY

PLOWS!

Judson Iron Harrows, Judson Iron Cultivators, Smoothing Harrows Planet, Jr., Cultivators and Horse Hoes combined, Buckeye Plow Sulky.

Studebaker Wagons & Carriages

These are the best makes in the market. Largest house and best stock.

S. W. LUITWIELER,

100 and 102 Los Angeles Street - - - - - - - Los Angeles, Cala.

de19 1mo

Phil Hirschfeld & Co

BLANK BOOKS

And Every Description of Counting House Stationery—MAMMOTH STOCK—LOWEST PRICES.

Writing paper of the very best grades. We are SOLE AGENTS for the celebrated RUSSIA LINEN PAPERS. A splendid article for printing letter-heads.

DIARIES FOR 1885.—An immense variety of novelties in NEW YEAR'S CALLING CARDS.

Phil Hirschfeld & Co

WHOLESALE AND RETAIL STATIONERS, 215 N. Main Street, Downey Block.

de13 1mo

KERCKHOFF, CUZNER MILL AND LUMBER CO.

—DEALERS IN—

LUMBER, DOORS, BLINDS,

WINDOWS, MOULDINGS, LATH, PICKETS, SHINGLES,

PLASTER PARIS, CEMENT, & HAIR

Corner Alameda and Macy Streets, Los Angeles, Cal.

HAVE THE LARGEST STOCK IN SOUTHERN CALIFORNIA OF EASTERN HARDWOODS such as OAK, HICKORY, ASH, WALNUT and POPLAR, which we will sell San Francisco prices. Also PARQUETRY FLOORING, made of MAHOGANY, ROSEWOOD WALNUT and ASH, in a variety of patterns.

mh19

Special Bargains In Reality.

C. WHITE, Agent,

No. 5 Nadeau Block.

$18 Per Acre, worth $30.—160 acres, choice tract, close to depot on S. P. R. R. For speculation nothing like it in the market. For short time only. Rare chance.

$2,000, ⅓ cash, takes 17 lots in East Los Angeles, on three corners, worth $250 each. If taken at once good speculation.

$3400.—17 acres fine fruit land on Temple street; $1200 house goes with it; plenty of water. This is choice for improvement, and at rock bottom figures.

$1900.—Choice 6 room house and lot 100 feet front, on Boyle Heights, close to cars. Real value in this.

$3750.—5 acre place, Adams street, with neat house, trees, vines, well, windmill, barn, incubator, chicken yards and furniture. Must go.

$400 Per Acre.—Some nice 5 acre tracts in vines and trees, near cars.

$900 to $1500.—A number of nice cottages in all parts of the city, cheaper than they can be built.

$2700.—Choice residences in East Los Angeles, near cars, 2 blocks; 7 rooms; every convenience; nice yard. This can't be duplicated in the city.

Elegant residence, East Los Angeles, at a tremendous sacrifice, for short time. This is the choicest.

Houses to rent. Business for sale. Wanted money to lend out in reality; satisfaction guaranteed.

Many other bargains. Please call before buying.

Room 5, Nadeau Block

(UNDER STAIRWAY.) de20 tf

T. WALSH,

Sell their lumber as low as the reduced prices of any lumber dealers in Los Angeles.

Lumber Yard & Planing Mills

SAN PEDRO St., COR. SEVENTH,

LOS ANGELES, - - CAL

Doors and Windows, Mouldings, Lath, Pickets, Shingles, Shakes, Posts, Lime and Cement.

Plaster of Paris, Hair and all Kinds of Mill Work.

m8 tf

A BARGAIN

A Four-room House and Outbuildings.

NEARLY AN ACRE OF LAND

Covered with old bearing fruit trees and vines

Situate next to the corner of Twelfth street and a portion of the O. W. Childs tract. Price, $1200. Apply at once at office of

T. E. ROWAN.

de21 tf 114 North Spring street.

PACIFIC FRUIT COMPANY,

Nos. 408 and 410 Davis Street, San Francisco.

N. K. MARTEN, President; C. B. JENNINGS, Treasurer; M. T. BREWER, Manager.

CAPITAL..........$250,000.

S. L. DEWEY, representative for Los Angeles city and county, 223 Commercial street. Mail by carrier delivery. Telephone 152.

Have close connections with all the United States and Territories; also British Columbia, Sandwich Islands, Japan, China, Australia, Mexico, Central and South America.

Having been made representative of the above for Los Angeles city and county, I solicit consignments of citrus, fruits, honey, walnuts, raisins, corn and all dried fruits.

Correspondence desired. Information furnished promptly. Advances made when desired. Respectfully, etc.,

de30 tf S. L. DEWEY.

L. W. DENNIS C. C. COOK.

DENNIS & COOK

REAL ESTATE,

LOAN AND INSURANCE.

248 MAIN STREET,

Baker Block, Los Angeles, Cal.,

Have for sale city property, orange orchards, vineyards, ranches and unimproved lands. Take charge of property and pay taxes for non-residents. Money to loan on good real estate security. Correspondence solicited and information promptly given. References—Los Angeles National Bank, First National Bank, Los Angeles County Bank.

Removal Notice.

The public are hereby notified that the office of the Southern Pacific Transfer Company has removed to corner First and Main streets, Natick House. C. J. GLOVER.

jan1 1m

Partnership Notice.

NOTICE IS HEREBY GIVEN THAT THE partnership heretofore existing between Bryant Howard and I. A. Lothian, under the firm name of Bryant Howard & Co., was dissolved the thirty-first day of December, A. D. 1884. All debts due said firm will be paid, and all due from same discharged, at 26 North Main street, Los Angeles, Cal., where the business will be continued as heretofore by the said Bryant Howard and I. A. Lothian, under the firm name and style of Howard & Lothian.

BRYANT HOWARD,
I. A. LOTHIAN.

Los Angeles, January 2, 1885.